

Silvius Leopold Weiss

(1687 - 16 oct. 1750)

Menuet del Sig. S.L. Weiss

WeissSW36*

Do majeur

Manuscrit de Munich D-Mbs5362

Munich, Bayerische Staatsbibliothek

D-Mbs ms. Mus. 5362

Folio 3v

*Voir dans le manuscrit de Paris F-PnThII, folio 12r. : pièce sans titre
(F-PnThII_34)*

Menuet del Sig. S. L. Weiss.

25

29

Tonalité : Do majeur

Accord ordinaire du luth

Scordature par octave

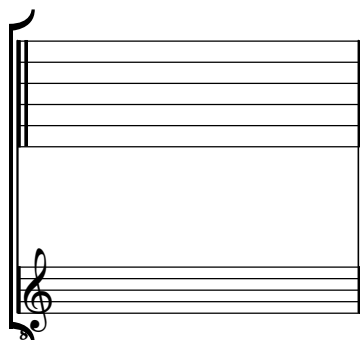

Accord des 13 chœurs du luth

