

Silvius Leopold Weiss

(1687 - 16 oct. 1750)

[Partie 34]

del Sig^{re} S. L. Weiss

Prélude (Prelude), Courante del Sig^{re} S. L. Weiss,
Menuet del Sig^{re} S. L. Weiss, Sarabande du même,
Menuet du même

WeissSW34.3 à 7

Ré mineur

Manuscrit de Munich D-Mbs5362

Munich, Bayerische Staatsbibliothek

D-Mbs ms. Mus. 5362

Folios 9r à 10v

*Voir dans le manuscrit de Dresde D-Dl2841, volume 1, pages 27 à 30 :
Courante (Courente), Menuet [1], Sarab[ande] et le Menuet [2] de la
Sonata N° 34 in D minor (Le Luth Doré Editions)*

*Voir dans le manuscrit de Moscou RF-Mcm, folio 1r : Andantino
(Le Luth Doré Editions)*

Prélude (Prelude)

1. *m*

(1*)

2. *m*

3. *m*

4. *m*

5. *m*

6. *m*

1. Il n'est pas indiqué explicitement dans le manuscrit que ce Prélude ait été composé par Silvius Leopold Weiss.

7 *♩*

r f r r e r a e a a r a e r a

f f f f f f f f

4 a a a a a a

8 *♩*

e r e e r e a a a r e r a a a

b a b r b r r a r

a a a a a a a a

9 *♩*

a a a r r r e r r r a r r r a r a

ef a

a a

♩ ♩

10 *♩*

e r a r a r a e a e r a r a r a

ef r a r a

♩

Courante del Sig^{re} S. L. Weiss

3 a a r | a a e a r a | e r a r a r | a a e

4 a a a a a a a a a a a a a a a a

4 a r a a | a r a a a a | a r a a a a | a a a a a a

a a a a a a a a a a a a a a a a

8 a r a a | a a a a a a | r r a r e r | a e a a f e

a a a a a a a a a a a a a a a a

(1*)

12 f a h f h f | h h h a f h | a a f e f a | r a r a a a

a a a a a a a a a a a a a a a a

16 a a a a | a a a a | a a a a | a r a a a r e

a a a a a a a a a a a a a a a a

20 r a r a r e f | e r r a a r | r r a r a a | r r e r e r

a a a a a a a a a a a a a a a a

1. Original : Fa (a sur le 4e chœur)

24

28

32

(1*)

36

1. Tablature originale : ré (a sur le 5ème chœur).

Menuet del Sig^{re} S. L. Weiss

System 1 (Measures 1-5):
 Treble clef, 3/4 time. Notes: e, a, e, a, a, a, e, a, r, e, r, e, a, a, e, r.
 Bass clef: a, a, a, a, a, a, a, a, a, a, a, a, a, a, a, a.

System 2 (Measures 6-10):
 Treble clef: r, r, r, r, e, a, r, a, r, a, a, r, e, a, d.
 Bass clef: a, a, a, a, a, a, a, a, a, a, a, a, a, a, a.

System 3 (Measures 11-15):
 Treble clef: e, a, r, a, r, a, a, r, a, a, a, a, a, a, a.
 Bass clef: a, a, a, a, a, a, a, a, a, a, a, a, a, a, a.

System 4 (Measures 16-20):
 Treble clef: a, a, a, a, a, a, a, a, a, a, a, a, a, a, a.
 Bass clef: a, a, a, a, a, a, a, a, a, a, a, a, a, a, a.

System 5 (Measures 21-22):
 Treble clef: a, r, a, d.
 Bass clef: a, a.

Sarabande du même

Menuet du même

3
4

5

10

15

20

Tonalité : Ré mineur

Accord ordinaire du luth

Scordature par octave

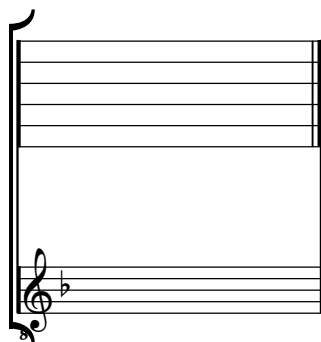

Accord des 11 chœurs du luth

