

Silvius Leopold Weiss

(1687 - 16 oct. 1750)

Menuet

del Sig^{re} S. L. Weiss

WeissSW19.6

Fa majeur

Manuscrit de Munich D-Mbs5362

Munich, Bayerische Staatsbibliothek

D-Mbs ms. Mus. 5362

Folio 8v

Voir dans le manuscrit de Londres GB-Lbl30387, page 189, Menuet de la Sonata 19 in F Major (Le Luth Doré Editions)

Menuet del Sig^{re} S. L. Weiss

Measure numbers 6, 12, 17, 22, and 26 are indicated on the left side of the score. A repeat sign with first and second endings is present in measures 10-11. A boxed 'R' (ritardando) is placed below measure 18.

Tonalité : Fa majeur

Accord du luth : 1 bémol

Scordature par octave

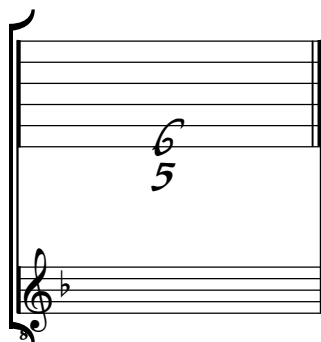

Accord des 13 chœurs du luth

