

[Johann Kropffgans]

(1708 - 1770)

IV - [Partie]

Liuto Solo del Sig^{re} Kropffgans

Fantasia, Allegro moderato, Andantino,

Angloise, Menuet, Polonoise

Fa majeur

Manuscrit ROSANI de Leipzig D-LEmRos

Leipzig, Bibliothèques municipales, Bibliothèque de musique

D-LEm ms. III.11.64

Pages 16 à 21

IV - [Partie]

Liuto Solo del Sig^{re} Kropffgans

Fantasia

9

14

17

Allegro moderato

2

1a 4 1a 6 5 a

4

a 4 1a 1a 1a 1a 1a

8

4 4 4 4 4 1a a

12

4 4 6 1a 1a a

16

5 a 4 4 1a 1a

20

a 1a 1a 1a 1a 1a 1a

24

28

32

36

40

Andantino

29

Handwritten markings: 6, lla lla

33

Handwritten markings: 4 4, 5 5, 6, 6, 6

38

Handwritten markings: 6, 6, a, la, lla, a a, a a

43

Handwritten markings: 6 6, r r, a, e, e, e

47

Handwritten markings: a a, a, a, a, lla

Angloise

29

4 6 5 4

34

4 4

38

4 Ma Ma Ma 4

42

6 5 4 4

Menuet

3 4

h h *i h i* *f f* *h f h* *f h*

a *a* *a* *a* *a* *a* *a* *a*

6

h f a *a a r a* *r* *o a o* *o b a b*

e *o* *o* *a* *a* *a*

11

b o b *b a r a* *b a r a* *a o b a r*

a *a* *a* *a* *a* *a*

15

(r r) *a* *e a a a* *r* *r a r* *(r r)*

a *a* *a* *a* *a* *a*

20

r a *r r* *o r a* *a a* *r a r* *r*

a *a* *a* *a* *a* *a*

26

a 4 6 *a* 1*a* 11*a* 1*a* 11*a*

31

h *f* *h* 4 *k* *h* *i* *h* *f* *f*_x *a* *a*

Polonoise

Fin de la Partie

Tonalité : Fa majeur

Accord des basses du luth : 1 bémol

Scordature par octave

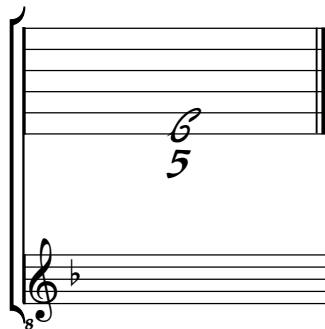

Accord des 13 chœurs du luth

