

[Silvius Leopold Weiss ?]

(1687 - 16 oct. 1750)

Partita II

Air gracieux, Allegro, Bourée,
Minuetto alternativ, Polonoise, Presto

WeissSW 84* (Allegro)

Ré mineur

Manuscrit ROSANI de Leipzig D-LEmRos

Leipzig, Bibliothèques municipales, Bibliothèque de musique

D-LEm ms. III.11.64

Pages 8 à 11

*Voir dans le manuscrit de Bruxelles B-Bc15, pages 13 à 17 : Courante,
Bourrée, Sarabande, Gigue (B-Bc15_3)*

Air gracieux

1. Original : Sol dièse (d sur le 4e chœur)

Allegro

 Staff 1: $\overset{1}{\text{e}} \text{e} \text{r}$ | $\overset{2}{\text{r}} \text{a} \text{a} \text{r} \text{a}$ | $\overset{4}{\text{e}} \overset{3}{\text{e}} \text{a} \text{r}$ | $\text{a} \text{r} \overset{2}{\text{e}}$
 Staff 2: a | a | a | $\text{a} \text{a} \text{a}$

 Staff 1: $\text{a} \text{r} \text{a}$ | $\text{r} \text{a} \text{r} \overset{2}{\text{r}}$ | $\text{a} \overset{4}{\text{e}} \text{a} \text{a} \text{r} \text{a}$ | $\text{e} \text{r} \text{a}$
 Staff 2: a | a | a | a

 Staff 1: $\text{a} \text{a} \text{r}$ | $\text{r} \text{a} \text{r} \text{a} \text{a}$ | $\text{a} \overset{2}{\text{r}} \text{a} \overset{2}{\text{r}}$ | $\text{r} \text{r} \text{x} \text{a} \text{r}$
 Staff 2: a | a | a | a

 Staff 1: e | $\overset{3}{\text{r}} \text{e} \text{r} \overset{4}{\text{e}}$ | $\overset{3}{\text{r}} \text{e} \text{r} \text{e} \text{e}$ | $\text{e} \text{r} \text{r} \text{a}$
 Staff 2: a | a | a | a

 Staff 1: $\overset{4}{\text{e}} \text{r} \text{a}$ | $\overset{2}{\text{r}} \text{a} \text{a} \text{r} \text{a}$ | $\text{r} \text{a} \text{r} \text{a} \overset{4}{\text{r}}$ | $\text{a} \text{a} \text{a} \overset{6}{\text{r}}$
 Staff 2: a | a | a | a

 Staff 1: $\overset{2}{\text{r}} \text{a} \overset{2}{\text{r}} \text{a}$ | $\text{a} \text{a} \text{a} \overset{6}{\text{r}}$ | $\overset{4}{\text{r}} \text{a} \overset{2}{\text{r}} \text{a}$ | $\text{r} \overset{2}{\text{r}} \text{r} \text{a}$
 Staff 2: a | a | a | a

24

r r e r e r a r a e r a r r e
a a 5 4 a a

28

a a a r r a r a a a a e e a
a 4 5 R

32

r a r a e e e a r a r a r a e a
e a a e a a (1)*

36

a a a a a a a a a a
a a a a

1. Original : La (a sur le 3e chœur)

Bourée

1. Original : basse Sol (a sur le 7e chœur. Correction en référence avec le manuscrit de Bruxelles B-Bc15)

Minuetto alternativ

Polonoise

Da Capo 

1. Original : basse Mi (a sur le 9e chœur)

Presto

1. Original : indication rythmique de triolet de croches

Tonalité : Ré mineur

Accord du luth : 1 bémol

Scordature par octave

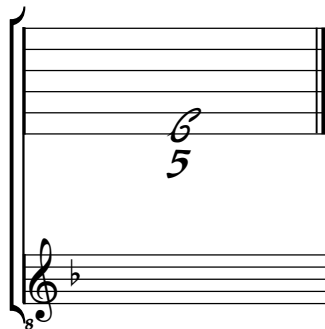

Accord des 13 chœurs du luth

