

Johann Gottfried Conradi

(16?? - 1747)

# Neue Lauten Stücke

**als Preludes, Allemands, Courants, Giques, Menuets, etc.**

Francfurt an der Oder, 1724 - Johann Gottfried Conradi

*Leipzig, Städtische Bibliotheken, Musikbibliothek*

D-LEm III.10.34

pour luth baroque à 11 chœurs

# CONTENU

<b>Sonate 1 en La majeur .....</b>	<b>3</b>
Prélude (Prelude) .....	4
Allemande .....	6
Courante .....	8
Gigue .....	10
Rondeau .....	12
Menuet alternatif .....	14
Menuet .....	15
<b>Sonate 2 en Do majeur .....</b>	<b>17</b>
Prélude (Prelude) .....	18
Allemande .....	20
Courante .....	22
Menuet .....	25
Gigue .....	26
<b>2 pièces d'une Sonate 3 en Ré mineur.....</b>	<b>29</b>
Prélude (Prelude) .....	30
Courante .....	32

***Johann Gottfried Conradi***

(16?? - 1747)

# Sonate 1

La majeur

## **Neue Lauten Stücke**

**als Preludes, Allemands, Courants, Giques, Menuets, etc.**

**Francfurt an der Oder, 1724 - Johann Gottfried Conradi**

*(Leipzig, Städtische Bibliotheken, Musikbibliothek)*

**D-LEm III.10.34**

*Pages 1 à 6*

# Neue Lauten Stücke

Frankfurt an der Oder, 1724 - Johann Gottfried Conradi

## Sonate 1 en La majeur

### Prélude (Prelude)

4 m

(1\*)

2 m

♩ harp:

4

3 m

a

4 m

a

5 m

♩ harp:

(2\*)

1. Original: note not found  
2. Original: no rhythm sign

6 *M*

*a* *a* *a*

7 *M*

*a* *a* *a* *a*

8 *M*

4 *a*

9 *M*

*a* *a* *a* *a* *a*

10 *M*

*a* *a* *a*

# Allemande

1. Original: half note without dot  
 2. Original: section separator without dots

13

15

17

19

21

# Courante

3

$\text{r e a}$  |  $\text{ex a r e}$  |  $\text{r r e e}$  |  $\text{r a a r a r}$

4

$\text{e e a b r a}$  |  $\text{a r a e}$  |  $\text{a r e r e r}$  |  $\text{e r e x a}$  |  $\text{r r a e g}$

9

$\text{e e g e g e}$  |  $\text{a a a e}$  |  $\text{e e a r a}$  |  $\text{a r e a a}$  |  $\text{e e r b r}$

14

$\text{r e r a}$  |  $\text{r r e r a}$  |  $\text{e a r a e}$  |  $\text{r r}$  |  $\text{r}$

18

$\text{r a}$  |  $\text{r a r a e}$  |  $\text{a a e r}$  |  $\text{e e e}$  |  $\text{e r e r}$

23

$\text{r a r a}$  |  $\text{a a e}$  |  $\text{e e r a}$  |  $\text{r a r a}$  |  $\text{e e e a a}$

28

33

38

# Gigue

6  
8

4

8

12

16

20

4

24

28

32

35

# Rondeau

Measure 1:  $\text{C}$   $\text{D}^{\flat}$   $\text{a}$   
 Measure 2:  $\text{e}$   $\text{f}$   $\text{e}$   $\text{a}$   
 Measure 3:  $\text{f}$   $\text{e}$   $\text{d}$   
 Measure 4:  $\text{e}$   $\text{f}$   $\text{e}$   $\text{a}$   
 Measure 5:  $\text{a}$   $\text{g}$   $\text{f}$   $\text{e}$   $\text{d}$   
 Measure 6:  $\text{e}$   $\text{f}$   $\text{e}$   $\text{a}$   
 Measure 7:  $\text{a}$   $\text{g}$   $\text{f}$   $\text{e}$   $\text{d}$   
 Measure 8:  $\text{e}$   $\text{f}$   $\text{e}$   $\text{a}$   
 Measure 9:  $\text{a}$   $\text{g}$   $\text{f}$   $\text{e}$   $\text{d}$   
 Measure 10:  $\text{e}$   $\text{f}$   $\text{e}$   $\text{a}$   
 Measure 11:  $\text{a}$   $\text{g}$   $\text{f}$   $\text{e}$   $\text{d}$   
 Measure 12:  $\text{e}$   $\text{f}$   $\text{e}$   $\text{a}$   
 Measure 13:  $\text{a}$   $\text{g}$   $\text{f}$   $\text{e}$   $\text{d}$   
 Measure 14:  $\text{e}$   $\text{f}$   $\text{e}$   $\text{a}$   
 Measure 15:  $\text{a}$   $\text{g}$   $\text{f}$   $\text{e}$   $\text{d}$   
 Measure 16:  $\text{e}$   $\text{f}$   $\text{e}$   $\text{a}$   
 Measure 17:  $\text{a}$   $\text{g}$   $\text{f}$   $\text{e}$   $\text{d}$

21

25

da Capo

# Menuet

alternativ

1. Original: G natural (c on course 4)

# Menuet

3

3

4

4

8

8

12

12

16

16

# Tonalité : La majeur

*Accord des basses du luth : 3 dièses*

*Scordature par octave*

*Accord des 11 chœurs du luth*

***Johann Gottfried Conradi***  
(16?? - 1747)

# Sonate 2

Do majeur

**Neue Lauten Stücke**  
als Preludes, Allemands, Courants, Giques, Menuets, etc.  
Francfurt an der Oder, 1724 - Johann Gottfried Conradi  
(*Leipzig, Städtische Bibliotheken, Musikbibliothek*)

D-LEm III.10.34

*Pages 7 à 10*

# Neue Lauten Stücke

Frankfurt an der Oder, 1724 - Johann Gottfried Conradi

## Sonate 2 en Do majeur

### Prélude (Prelude)

11

12

13

14 *Harp:*

17

19

21 *Harp:*

22

# Allemande

♩ ♩      ♩ ♩ ♩ ♩ ♩      ♩ ♩ ♩

3 ♩ ♩ ♩ ♩ ♩      ♩      ♩ ♩

5 ♩ ♩      ♩ ♩ ♩ ♩ ♩      ♩ ♩

7 ♩ ♩ ♩      ♩ ♩ ♩ ♩ ♩      ♩ ♩ ♩

9 ♩      ♩.      ♩ ♩ ♩ ♩      ♩

11 ♩      ♩      ♩ ♩      ♩ ♩

1. Original : quarter note without dot

13

15

17

19

21

23

# Courante

Measures 1-4:

- Measure 1:  $\text{h} \text{g} \text{h}$  (with a fermata over the first note)
- Measure 2:  $\text{f}$  (with a fermata over the note)
- Measure 3:  $\text{g} \text{f} \text{f} \text{a}$  (with a fermata over the first note)
- Measure 4:  $\text{h} \text{f} \text{h} \text{g}$  (with a fermata over the first note)

Measures 5-8:

- Measure 5:  $\text{r} \text{a}$  (with a fermata over the first note)
- Measure 6:  $\text{a} \text{a} \text{r} \text{r}$  (with a fermata over the first note)
- Measure 7:  $\text{a} \text{a} \text{a} \text{a}$  (with a fermata over the first note)
- Measure 8:  $\text{a} \text{r} \text{e} \text{e}$  (with a fermata over the first note)

Measures 9-12:

- Measure 9:  $\text{e} \text{a} \text{e} \text{r}$  (with a fermata over the first note)
- Measure 10:  $\text{h} \text{k} \text{h} \text{k} \text{h}$  (with a fermata over the first note)
- Measure 11:  $\text{f} \text{g} \text{h} \text{f}$  (with a fermata over the first note)
- Measure 12:  $\text{e} \text{f} \text{e} \text{e}$  (with a fermata over the first note)

Measures 13-16:

- Measure 13:  $\text{f} \text{f} \text{f} \text{f}$  (with a fermata over the first note)
- Measure 14:  $\text{e} \text{f} \text{e} \text{f}$  (with a fermata over the first note)
- Measure 15:  $\text{e} \text{f} \text{a} \text{f} \text{e}$  (with a fermata over the first note)
- Measure 16:  $\text{f} \text{f} \text{f} \text{f}$  (with a fermata over the first note)

Measures 17-20:

- Measure 17:  $\text{a} \text{b} \text{a}$  (with a fermata over the first note)
- Measure 18:  $\text{r} \text{r} \text{r} \text{r}$  (with a fermata over the first note)
- Measure 19:  $\text{r} \text{e} \text{r}$  (with a fermata over the first note)
- Measure 20:  $\text{a} \text{a} \text{e}$  (with a fermata over the first note)

Measures 21-24:

- Measure 21:  $\text{f} \text{e} \text{f} \text{e} \text{f} \text{a}$  (with a fermata over the first note)
- Measure 22:  $\text{e} \text{e} \text{a} \text{r}$  (with a fermata over the first note)
- Measure 23:  $\text{a} \text{a} \text{e}$  (with a fermata over the first note)
- Measure 24:  $\text{a}$  (with a fermata over the note)

1. Original: quarter note without dot

24

28

32

36

# Menuet

# Gigue

26

30

34

39

44

49

# Tonalité : Do majeur

*Accord ordinaire du luth*

*Scordature par octave*

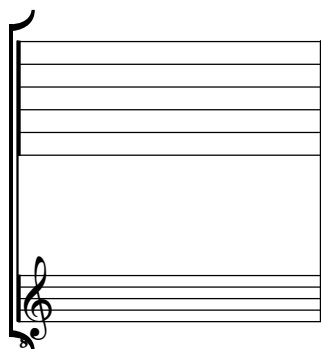

*Accord des 11 chœurs du luth*

*Johann Gottfried Conradi*

(16?? - 1747)

Prélude et Courante  
d'une  
Sonate 3

Ré mineur

**Neue Lauten Stücke**

**als Preludes, Allemands, Courants, Giques, Menuets, etc.  
Francfurt an der Oder, 1724 - Johann Gottfried Conradi**

*(Leipzig, Städtische Bibliotheken, Musikbibliothek)*

D-LEm III.10.34

*Pages 11 & 12*

# Neue Lauten Stücke

Francfurt an der Oder, 1724 - Johann Gottfried Conradi

## 2 pièces d'une Sonate 3 en Ré mineur

### Prélude (Prelude)

7 *M* ♩ harp:

8 *M*

9 *M*

10 *M*

11 *M* ♩ harp:

12 *M*

13 *M*

# Courante

3

3  
a a r r a a r r a a e r a a r r

5

5  
a a e r f e r a r a r e a r e a r r a r e a a a r

10

10  
e r a r r a r a r e e r e a e r r

15

15  
e i g h g h g k h h g g h g h h a a g h g

20

20  
a r a a a a a r a b

25

25  
r a r a a r r a r e r a a

1. Origina; : quarter note without dot

30

35

40

46

52

57

# Tonalité : Ré mineur

*Accord ordinaire du luth*

## *Scordature par octave*

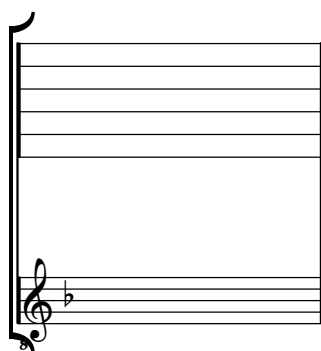

## *Accord des 11 chœurs du luth*

