Silvius Leopold Weiss
(1687 - 16 oct. 1750)

Duo Dal Weiss

Concerto (Adagio, Allegro, Adagio), Gigue

WeissSW 78.1 à 4

Do majeur et La mineur

Manuscrits Harrach, Schloß Rohrau
Rohrau, Graf Harrach'sche Familiensammlung
A-RO Lauten-Ms. 1
Weiss Sylvio Lautenmusik
Pages 24 à 45 et 107 à 113 (folios 13 v. à 24 v. et 58 v. à 61 v.)

Duo : liutto I^mo

© Jean-Daniel Forget (HR4)
Révision par Guy Grangereau

https://luthbaroque.fr

[Partie 78] - Duo Dal Weiss

Liutto I^mo

WeissSW 78.1 à 3

Concerto

Adagio

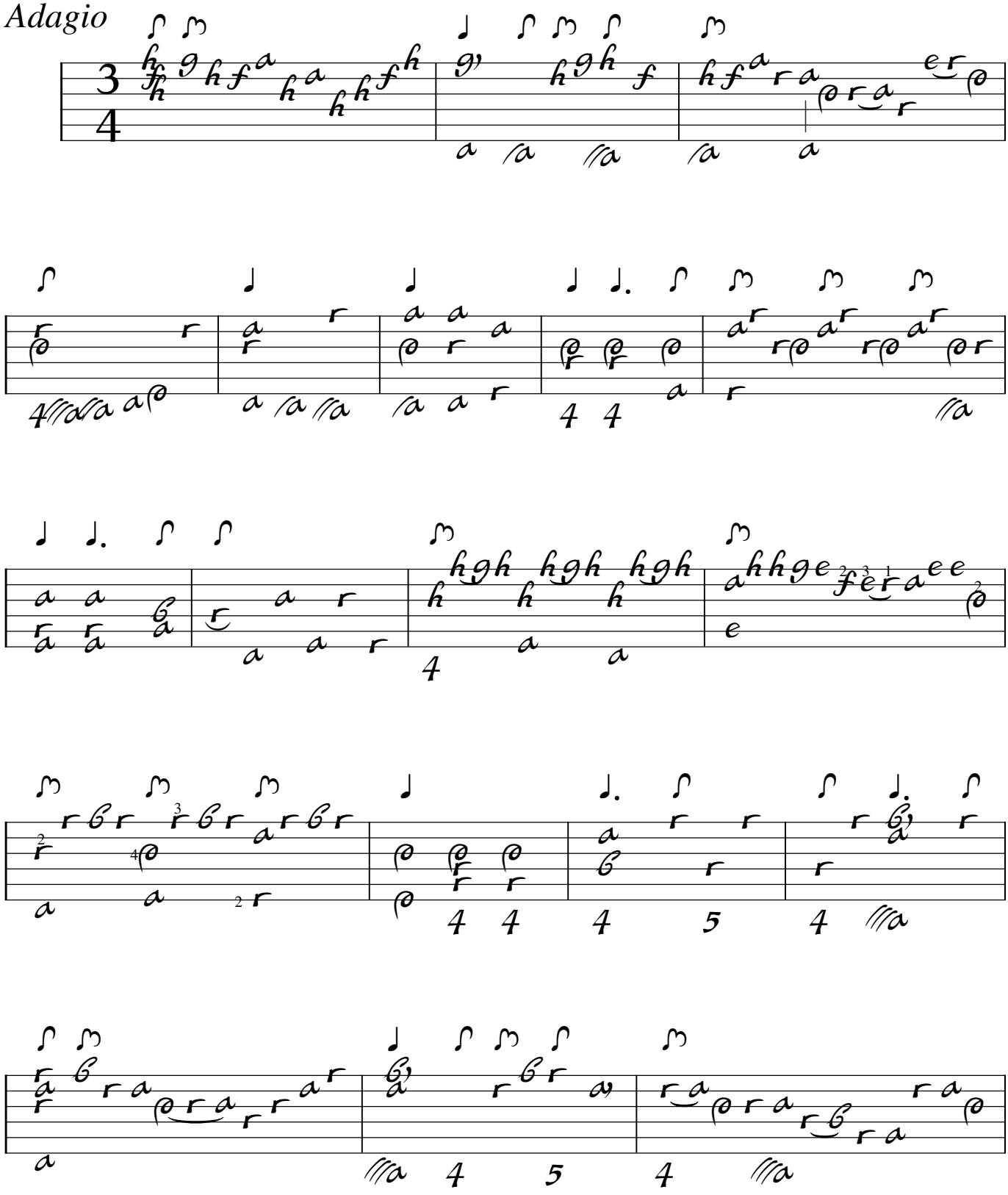

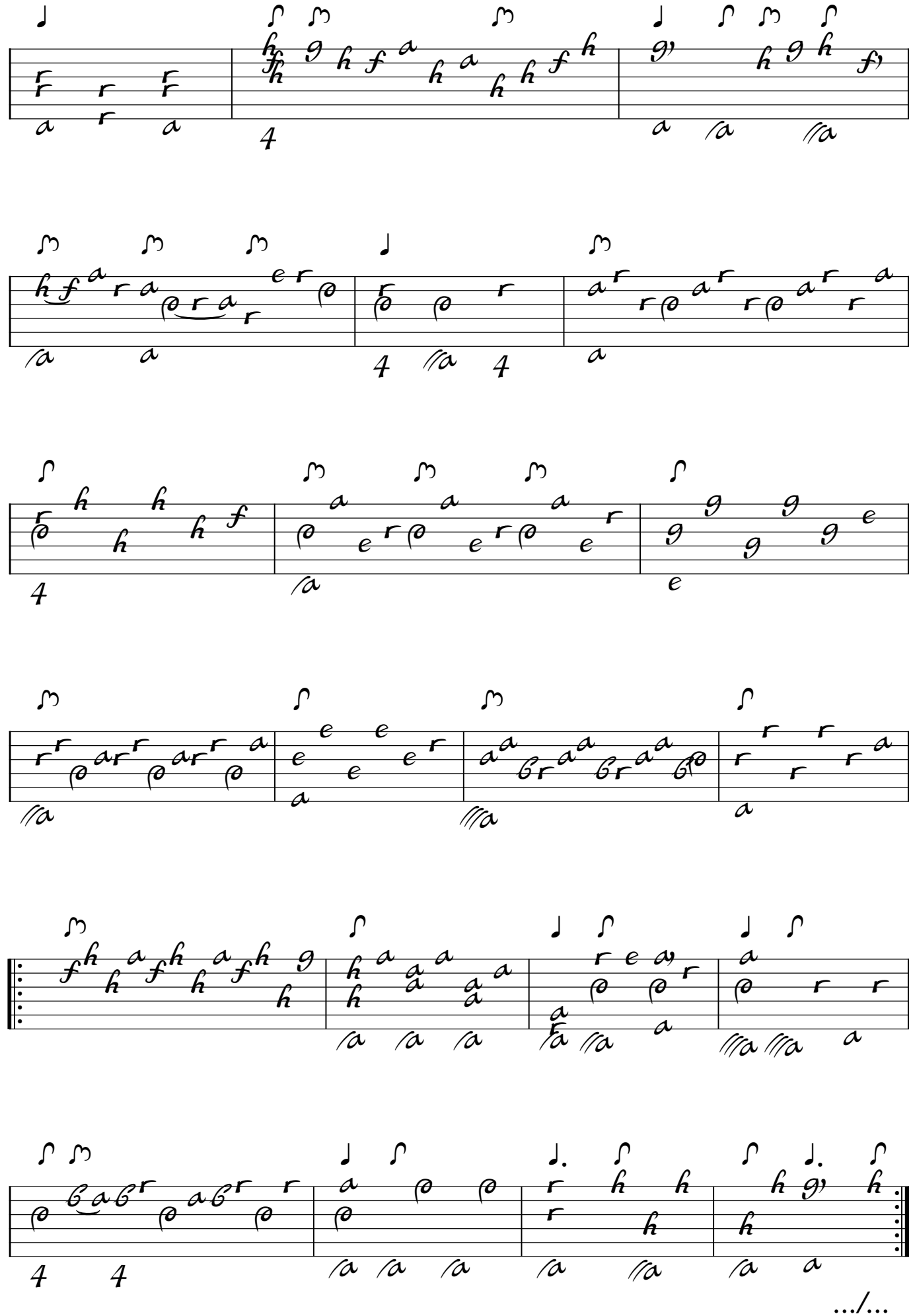
20
23
26
29
33
37

.../...

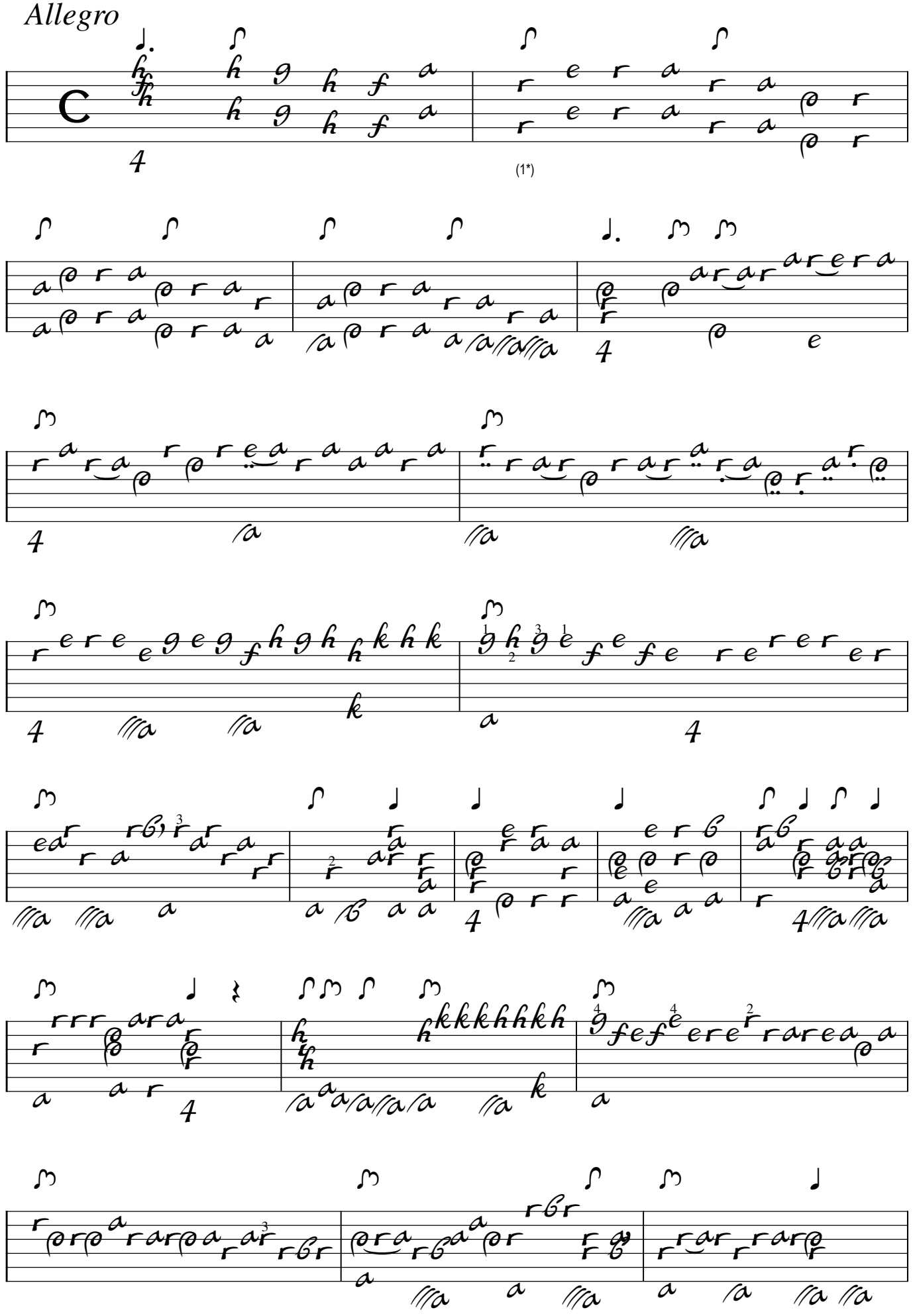

1. Dans la tablature originale, les notes de cette mesure et de la suivante sont en doubles croches.

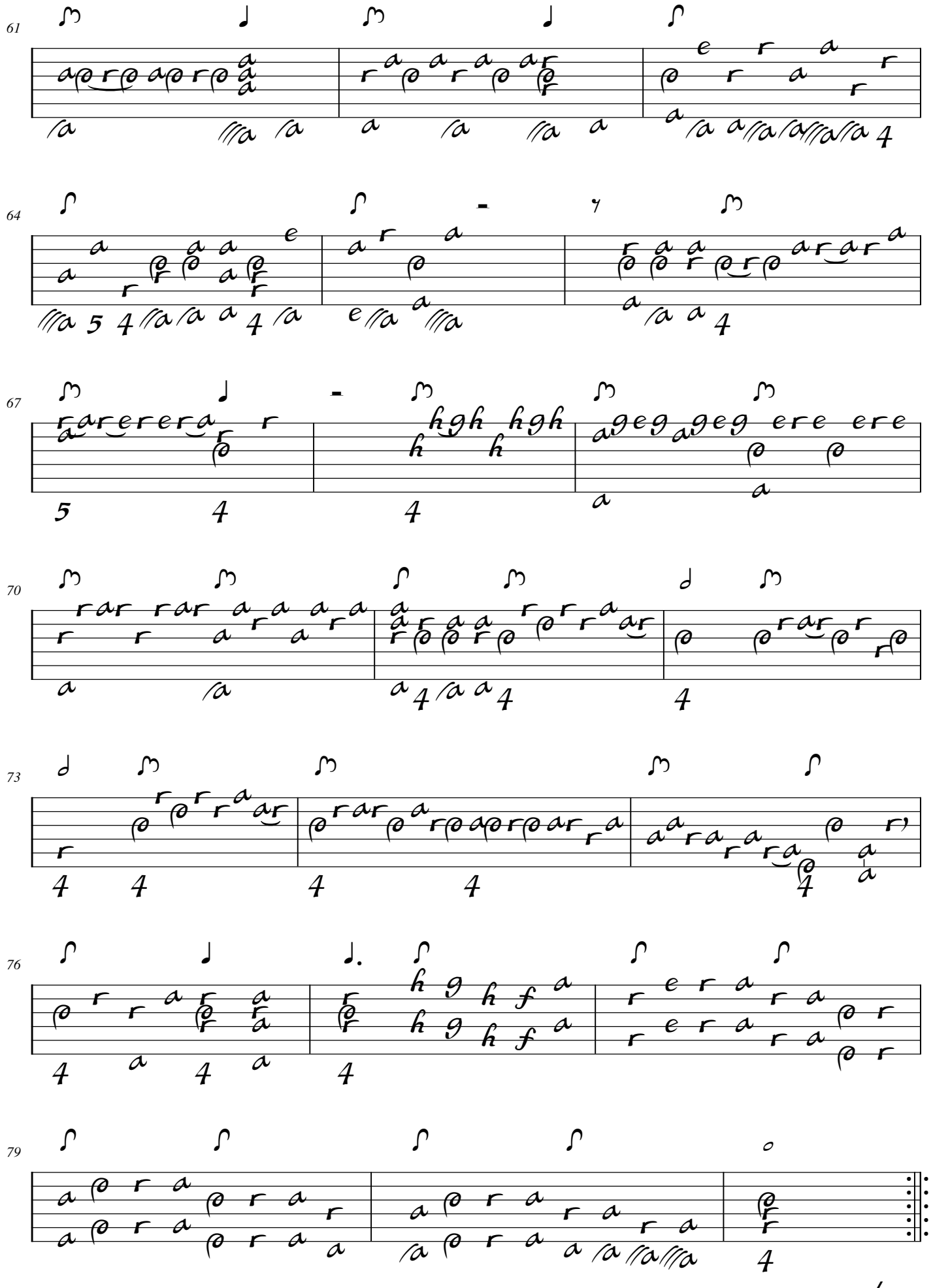
61
64
67
70
73
76
79

.../...

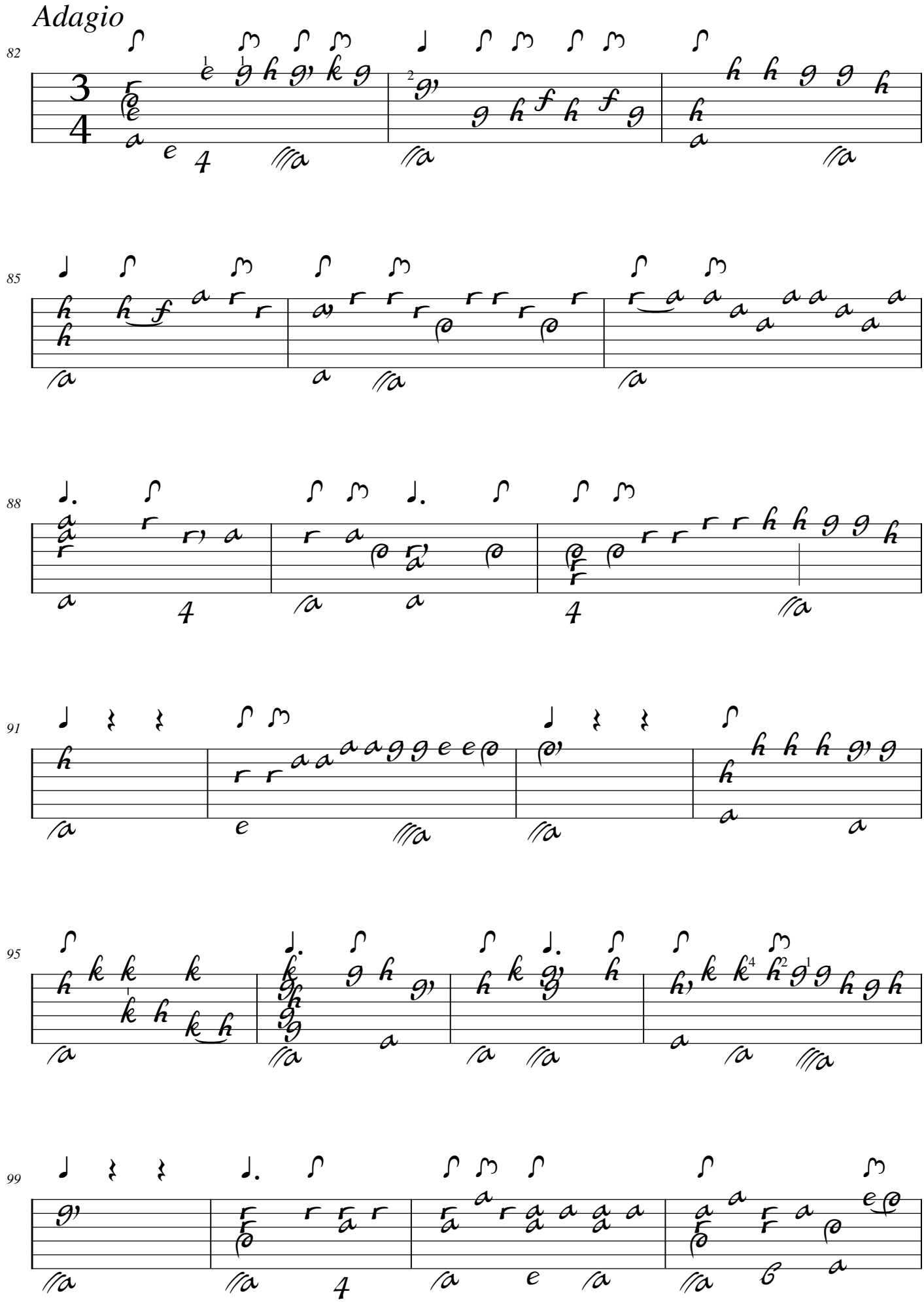
Adagio
82
85
88
91
95
99

103

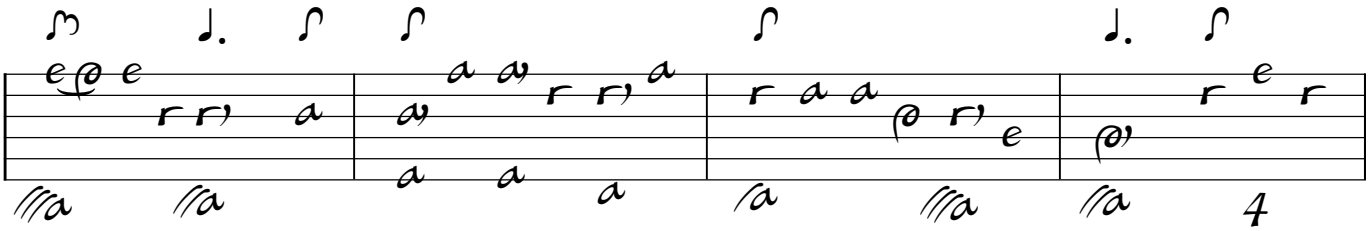

107

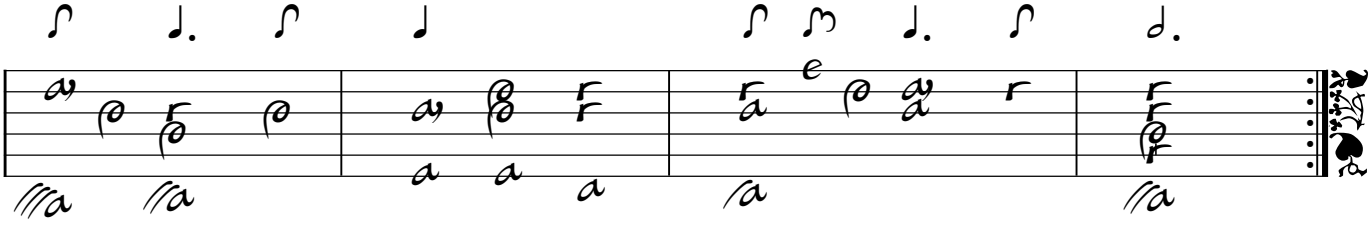

Segue Gique

Gique

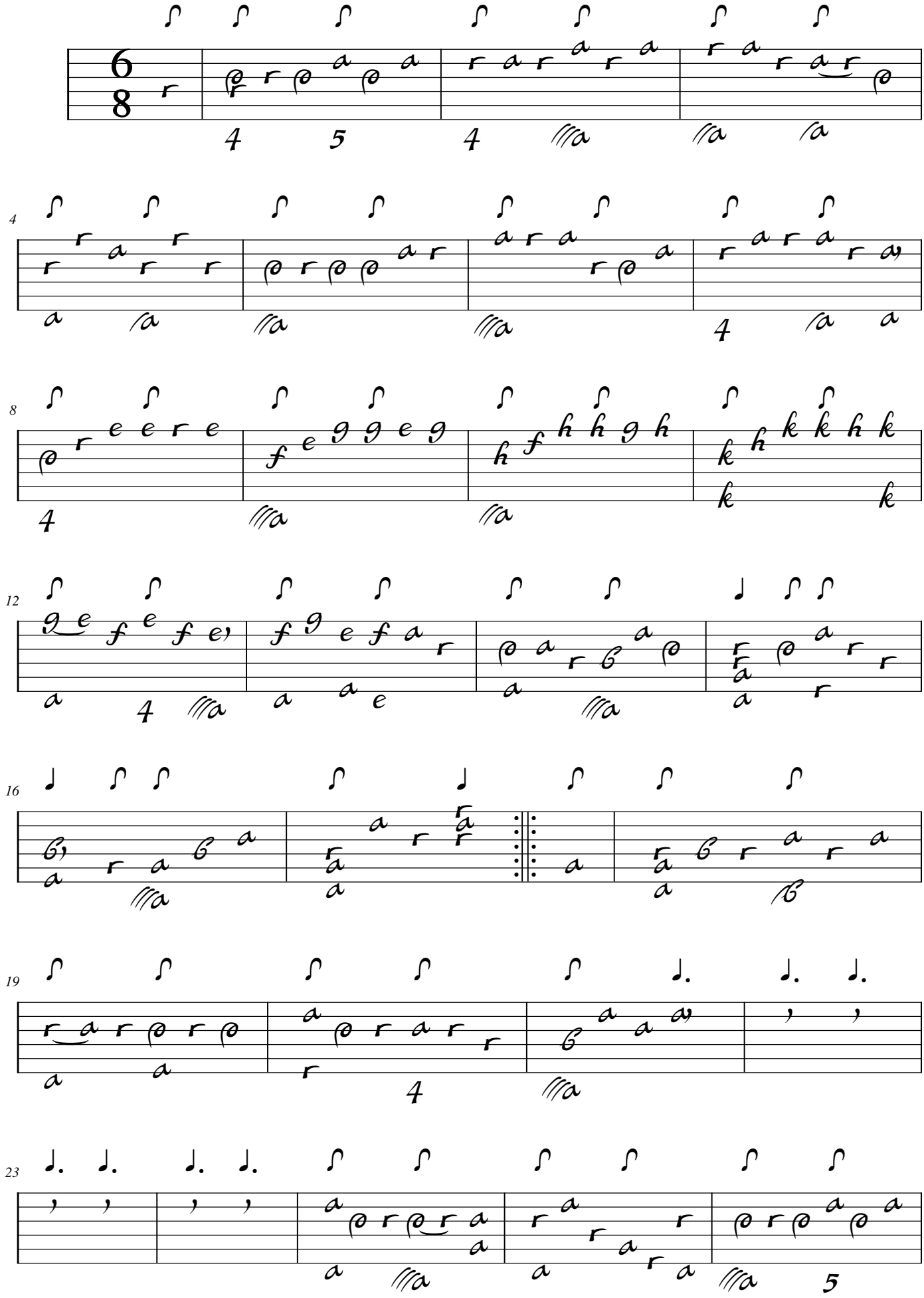

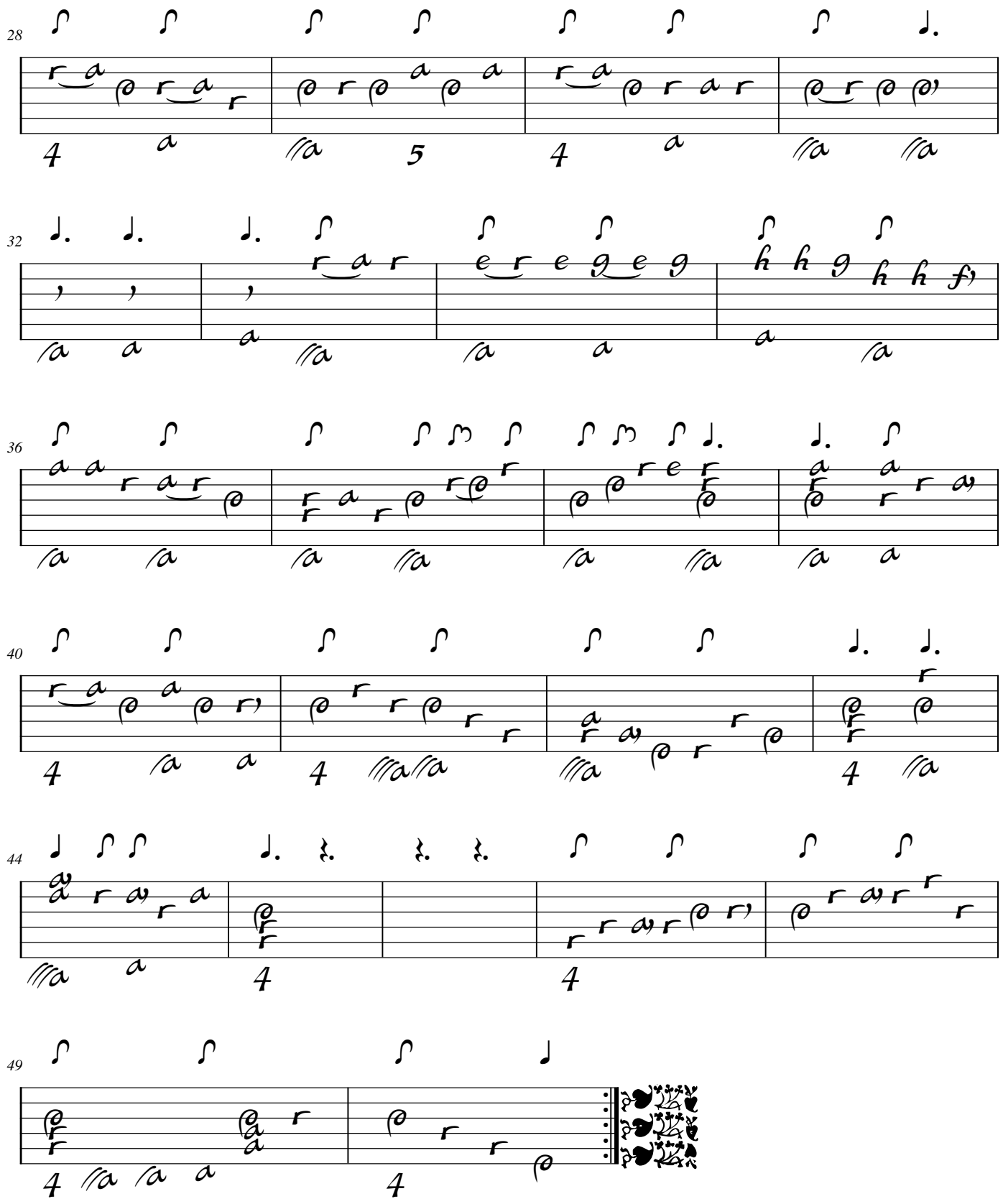

[Cadence ?]

Tonalité : Do majeur

Accord ordinaire du luth

Scordature par octave

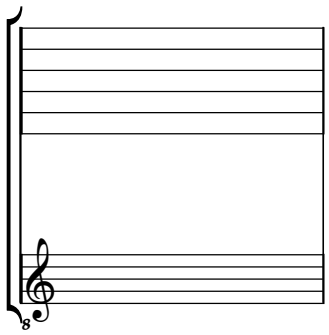
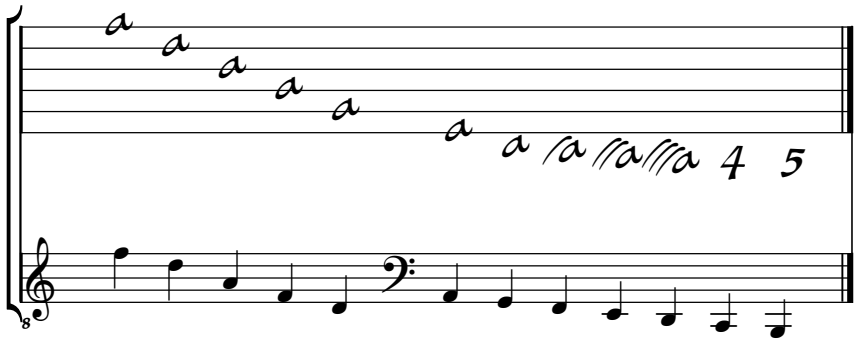
Accord des 12 chœurs du luth