

Johann Georg Weichenberger

(1676 - 1740)

Ouvertures à Liuto Solo de M^r Weichenberg

Si bémol majeur

Manuscrit Harrach US-NYp12

New York, New York Public Library

Lincoln Center, Music Division

(US-NYp ms. JOG 72-29 Fasc.12)

Pages 22 à 29

Voir dans le manuscrit de Brno CZ-Bm13268 :

- folios 8v et 9r : 15. Courante De W: et 16. Gigue (Guigue) De W:

- folio 14r : 25. Menuet

[CZBm13268_5] et [CZBm13268_15]

Ouvertures à Liuto Solo de M^r Weichenberg

Ouvertures de M^r Weichenberg.

1. Original : pas d'indication rythmique

36 *h^f f^f f^f* *h^f a e* *f f f f f* *e a e a e* *r r r*

41 *a a a* *r a a* *r r r* *e r a f*

46 *a a a* *4 a* *a* *a* *a a*

51 *r r r* *e r a f* *a* *a*

55 *adagio* *a a a a a*

58 *a a a* *a a r a b* *a b* *a a* *r a*

62 *r r r* *r e f* *e e f a* *r a* *r r a* *a a r a b* *a*

66 *a a a* *a a r a* *r a* *a*

Segue Courante

1. Original : Fa-dièse (b sur la chanterelle)

Courante

du même

24

28

32

Menuet

du même

3 4

5 *f*

9

13

17

21 *h*

(1^o) 4

1. Original : Fa (d sur le canto)

25

reprise

29

Marche

du même

21

24

27

Sarabande

du même

22

reprise

25

reprise

28

Gigue

du même

1. Original : Sol (a sur le 7e chœur)

23

4 a a a a a a 4 a

27

reprise

30

Il fine

Tonalité : Si bémol majeur
Accord des basses du luth : 1 bémol

Scordature par octave

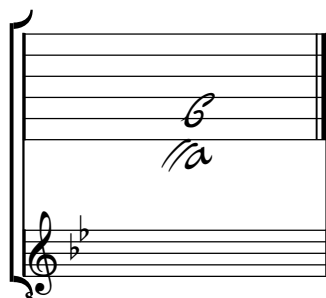

Accord des 11 chœurs du luth

