

Gottfried Meüsel

(1688 - 1727)

Suite pour Luth solo

Sig^{re} Meusel

Sol majeur

Manuscrit Harrach US-NYp12

New York, New York Public Library

Lincoln Center, Music Division

(US-NYp ms. JOG 72-29 Fasc.12)

Pages 13 à 21

Suite pour Luth solo Sig^{re} Meusel

Intrada

3 4

4 8 12 17 21 25

(*)

1. Original : pas d'indication rythmique

29

34

(1*)

39

44

49

54

(2*)

58

1. Original : Ré (a sur le 2e chœur)
 2. Original : peut-être Sol (a sur le 7e chœur)

Allemande

du même

12

14

16

Bourrée

du même

Segue Menuet

Menuet

du même

3/4

4

5

10

15

20

25

30

(1*)

1. Original : Fa (a sur le 8e chœur)

24

♩ ♩ ♩ ♩ ♩ ♩ ♩ ♩ ♩ ♩ ♩ ♩ ♩ ♩

28

♩ ♩ ♩ ♩ ♩ ♩ ♩ ♩ ♩ ♩ ♩ ♩ ♩

32

♩ ♩ ♩ ♩ ♩ ♩ ♩ ♩ ♩

Gavotte

du même

Gigue

du même

3 4

3 4

3 4

5 4

7 4

9 4

12 4

1. Original : Si (e sur le 7e chœur)

Tonalité : Sol majeur

Accord des basses du luth : 1 dièse

Scordature par octave

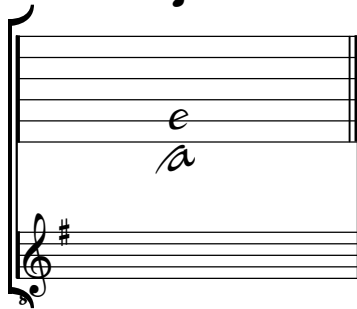

Accord des 11 chœurs du luth

