

Anonyme
(Sylvius Leopold Weiss ?)

Suite pour luth
avec
accompagnement

Liuto
Violino
Basso

[La mineur]

Manuscripts Harrach, Schloß Rohrau

NYPL mss Harrach V11

Folios 36 à 51

Les pièces de la suite

- 1 - Les instruments ensemble
- 2 - - Entrée
- 3 - - Courante
- 4 - - Menuet
- 5 - - Trio
- 6 - - Rigodon
- 7 - - Guigue
- 8 - Liuto
- 9 - - Entrée
- 10 - - Courante
- 11 - - Menuet
- 12 - - Trio
- 13 - - Rigodon
- 14 - - Guigue
- 15 - Tonalité et accord du luth = la mineur
- 16 - Violino
- 17 - - Entrée
- 18 - - Courante
- 19 - - Menuet
- 20 - - Trio
- 21 - - Rigodon
- 22 - - Guigue
- 23 - Basso
- 24 - - Entrée
- 25 - - Courante
- 26 - - Menuet
- 27 - - Trio
- 28 - - Rigodon
- 29 - - Guigue
- 30 - Liuto (notation musicale)
- 31 - - Entrée
- 32 - - Courante
- 33 - - Menuet
- 34 - - Trio
- 35 - - Rigodon
- 36 - - Guigue

Les instruments ensemble

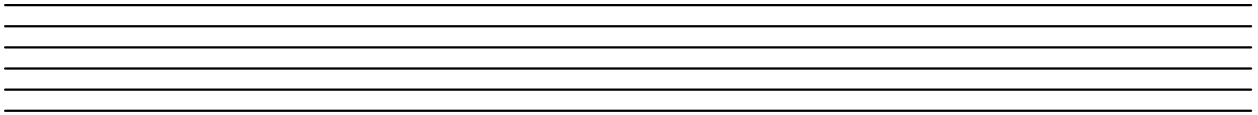

- Entrée

4

7

10

13

- Staff 2 (Lute Tablature): Contains letters 'a', 'r', and 'l' indicating fret positions.

16

- Staff 2 (Lute Tablature): Contains letters 'a', 'r', and 'l' indicating fret positions.

19

- Staff 2 (Lute Tablature): Contains letters 'a', 'r', 'l', 'h', and 'f' indicating fret positions.

22

- Staff 2 (Lute Tablature): Contains letters 'a', 'r', 'l', and 'b' indicating fret positions.

25

25

p.

a l a l r f r f l r l a r a l a l r f r f

a /a //a 4 /a 4 /a //a 4

p.

28

28

f.

l r l a r r l r l a r a a a r a l l a a

/a 4 f. a a a b a

f.

31

31

p.

l r l r a a r r a a r l a a l r a a l r

a a a a /a p. //a f. /a //a //a a

p. *f.* *I.*

34

34

l r l r l r l r l r l r l r l r

l l r a a a a a a a

r r //a //a

- Courante

17

20

24

27

30

30

33

33

35

35

38

38

41

44

47

51

- Menuet

20

25

- Trio

7

13

19

Menuet Da Capo

- Rigodon

5

8

12

15

18

22

- Guigue

5

9

12

15

20

23

27

30

33

Liuto

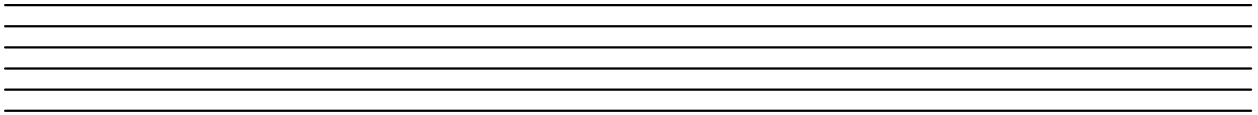

- Entrée

Liuto

19

a a a a a a a a // *a 4 /a //a /a*

22

a a a a a a a a // *a a a a a a a a*

25

a a a a a a a a // *a a a a a a a a*

p.

28

a a a a a a a a

f.

31

a a a a a a a a // *a a a a a a a a* // *a a a a a a a a*

p. f. f.

34

a a a a a a a a // *a a a a a a a a*

//a //a

- Courante

Liuto

3/4

1 2 3 4

5

5 6 7 8

9

9 10 11 12

13

13 14 15 16

17

17 18 19

20

20 21 22 23

24

24 25 26 27

28

32

36

40

44

48

52

- Menuet

Liuto

3/4

1 2 3 4 5

6

6 7 8

12

9 10 11 12 13

17

14 15 16 17 18

22

19 20 21 22 23

27

24 25 26

- Trio

Liuto

3/4

f *e* | *b* *a* | *r* *e* | *a* *r* *a* | *f* *a* *e*

a | *a* | *a* *a* | *a* | *a* *a* | *a* *a* | *a* | *a* | *a* | *a*

6

e | *b* *a* | *r* *e* *a* | *r* | *a* *r* *r* | *a* *e* | *a* *r* *f*

a *a* | *a* | *a* *e* | *a* *e* *r* | *a* *e* | *a* | *a* 4 | *a*

12

r | *a* *a* | *a* *a* | *a* *a* | *a* | *a*

4 | *a* *b* | *a* | *a* *b* | *a* | *a* *b* | *a* | *a* | *a* *b* *a* | *a*

17

e *a* *e* | *e* *a* *e* | *a* *r* *a* *r* *e* *a* | *e* *r* *e* *a* | *f* *r* *e*

a | *a* | *a* | *a* | *a* | *a* | *a* | *a* | *a* | *a*

22

f *r* *e* | *r* *a* *r* *a* *e* *a* | *a* | *a*

a | *a* | *a* | *a* | *a*

Menuet Da Capo

- Rigodon

Liuto

1

//a //a /a a a /a e

4

a a a //a 4 //a /a

7

/a a a b 4 /a /a /a

10

//a 4 a

13

b a a b a a 4//a

16

//a a b //a b //a a

19

19

Notes: *r a r b r a r b* (Treble), *//a 4* (Bass)

Notes: *r a r b a a* (Treble), *//a /a* (Bass)

Notes: *e r e e r e* (Treble), *//a a* (Bass)

Dynamics: *f*

22

22

Notes: *e [r] a r a* (Treble), *e a a* (Bass)

Notes: *r a a e a a r* (Treble), *a /a a* (Bass)

Notes: *a e g* (Treble), *a r //a* (Bass)

Dynamics: *f*

20

23

27

30

Tonalité et accord du luth = la mineur

Accord des 11 chœurs du luth

Violino

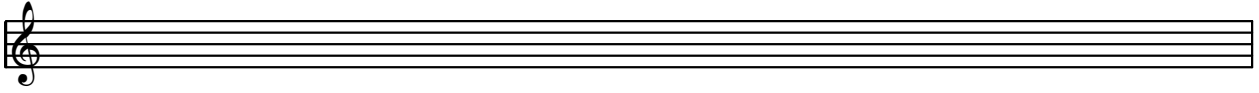

- Entrée

Violino

5

11

15

18

22

26

30

33

f.

- Courante

Violino

5
10
15
19
24
28
32
36
41
46
51

- Menuet

Violino

- Trio

Violino

Menuet Da Capo

- Rigodon

Violino

6

10

15

19

23

- Guigue

Violino

4

9

13

18

22

26

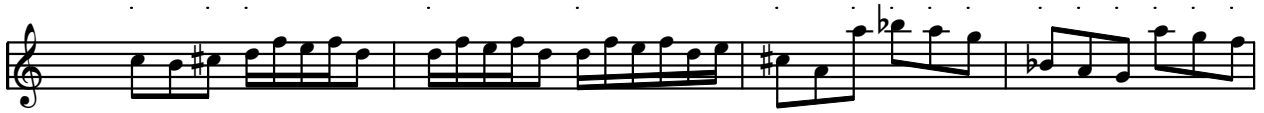

30

Basso

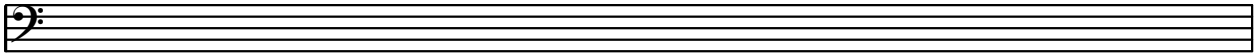

- Entrée

Basso

5

9

13

19

24

30

- Courante

Basso

9

19

27

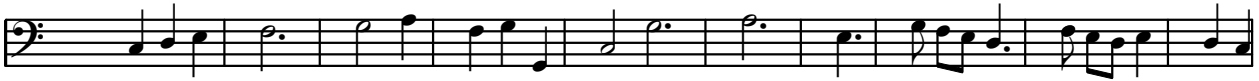

37

48

- Menuet

Basso

11

21

- Trio

Basso

8

15

22

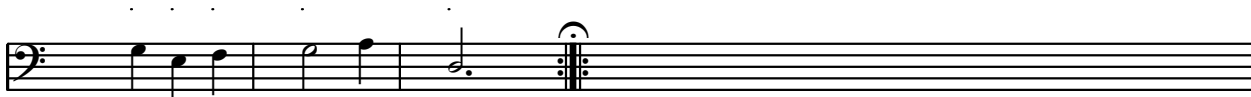

Menuet Da Capo

- Rigodon

Basso

8

15

21

- Guigue

Basso

Liuto (notation musicale)

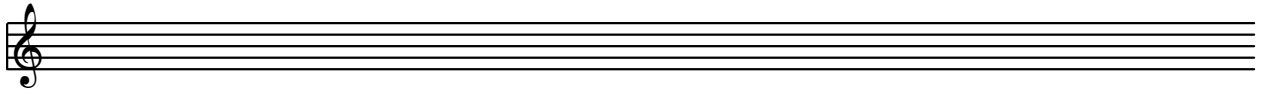

- Entrée

Liuto

8

4

8

12

16

20

24

28

32

p.

f.

p.

f.

- Courante

Liuto

- Menuet

Liuto

- Trio

Liuto

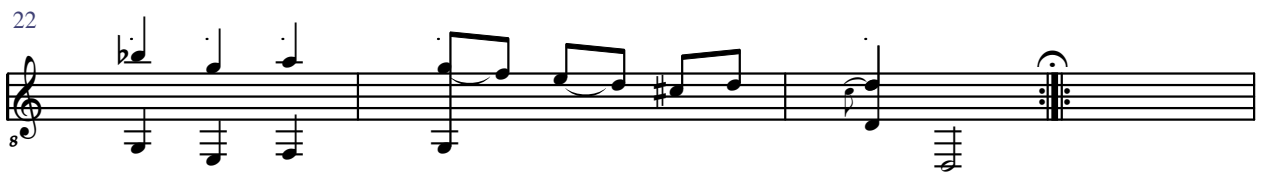

Menuet Da Capo

- Rigodon

Liuto

8

4

7

10

13

16

19

22

- Guigue

Liuto

8

4

9

13

17

20

23

27

30