

***[Wolff Jakob Lauffensteiner]***

(avril 1676 - 26 mars 1754)

# Suite pour luth accompagné

*Flûte Traversière*

*Violino*

*Liuto*

*Basso*

[Fa majeur]

**Manuscrits Harrach, Schloß Rohrau**

NYPL mss Harrach V11

Folios 1 à 20

# *Table des partitions*

## *Instruments ensemble*

- *Intrada*
- *Courante*
- *Sarabande*
- *Menuet*
- *Bourée*
- *Gigue*

## *Flûte traversiere*

- *Intrada*
- *Courante*
- *Sarabande*
- *Menuet*
- *Bourée*
- *Gigue*

## *Violino*

- *Intrada*
- *Courante*
- *Sarabande*
- *Menuet*
- *Bourée*
- *Gigue*

## *Liuto*

- *Intrada*
- *Courante*
- *Sarabande*
- *Menuet*
- *Bourée*
- *Guigue*

## *Tonalité : fa majeur*

## *Basso*

- *Intrada*
- *Courante*
- *Sarabande*
- *Menuet*
- *Bourée*
- *Gigue*

## *Liuto (notation musicale)*

- *Intrada*
- *Courante*
- *Sarabande*
- *Menuet*
- *Bourée*
- *Gigue*

# Instruments ensemble

# - Intrada

15

20

24

28

34

39

44

49

# - Courante

era  
la la la la la

a a la a la

a a e e a

a la la la a a a

23

29

35

41

47

47

r r a r a a r a e r e a e r e a e r e [a] e r a r a e r e

4 /a a a a a a a //a a a

53

53

f f f f f a r a r f e a e e e a a r a e r r r r r r e a r r

a 4 /a a //a a e

59

59

a a 6 6 6 r r r a a a a e a r a a r a

//a //a 4 //a r 4 //a

65

65

e r e e e e r e e e f e r a r a a a a a a a r a a r a

a a [a] //a //a //a

71

77

82

87

# - Sarabande

15

18

22

26

30

36

42

# - Menuet

# - Bourée

21

26

30

R:

R

35

# - Gigue

16

20

24

28

50

50

f r ea r r ea f r ea r a r a a a r

4 4 4 4 la 4

p.

55

55

a a a a a a a a a a a a a a a a

la a a la a a a la

p.

60

60

a r a r a e a a a a a a a a a a

4 la la a a la

p.

# Flûte traversiere

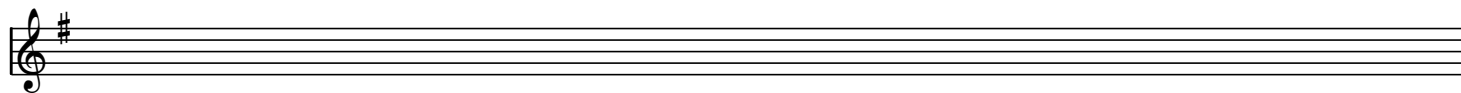

# - Intrada

Flûte Traversière

# - Courante

Flûte Traversiere

# - Sarabande

Flûte Traversière

# - Menuet

Flûte Traversiere

# - Bourée

Flûte Traversiere

# - Gigue

Flûte Traversiere

# Violino

# - Intrada

Violino

7

15

23

28

35

41

47

# - Courante

Violino

# - Sarabande

Violino

# - Menuet

Violino

# - Bourée

Violino

R:

# - Gigue

Violino

Liuto

25

29

34

38

43

47

# - Courante

Liuto

1. Original : fa (a sur chanterelle).  
2. Original : sol (c sur 4ème chœur).

47

53

59

65

71

77

82

87

1. Original : fa dièse (e sur le canto).  
 2. Original : ré (a sur 10ème chœur).

24

$a$   $a$   $a$   $a$   $g$   $a$   $e$   $a$   $a$   $e$   $f$   $a$   $a$   $f$   $f$   $e$   $f$   $e$   $h$   
 $a$   $4$   $2 a$

28

$f$   $a$   $b$   $r$   $r$   $e$   $b$   $a$   $r$   $f$   $a$   $a$   $a$   $e$   
 $a$   $4$   $6 6$   $4$

33

$r$   $a$   $e$   $a$   $a$   $a$   $a$   $a$   $a$   $a$   $a$   $a$   $a$   $a$   
 $a$   $4$   $6 a b r a a$

38

$F$   $a$   $a$   $r$   $r$   $a$   $b$   $a$   $a$   $a$   $a$   $F$   $r$   $a$   $b$   
 $4$   $R$   $a$   $a$   $4$   $a$   $a$   $a$

43

$a$   $a$   $a$   $f$   $a$   $a$   $a$   
 $4$   $a$

# - Menuet

Liuto

3/4

6

11

16

21

27

32

(1\*)

1. Original : mi (c sur le canto).

24

a e a | a a r a a | r a r r a | r a r a r a r

a | a | a | e | a

28

r a r a a | a f f e | a e e r | a f e r a

4 | 4 | 4 | 4

32

f a r a a | a a a a a | a a r a a | a a a a a

4 | R | a | a

36

a a r a a | a a r a a | a a a a a

a | a | a

# - Guigue

Liuto

Measure 1:  $\text{a}$  (4)  
Measure 2:  $\text{a}$  (4)  
Measure 3:  $\text{a}$  (4)  
Measure 4:  $\text{a}$  (4)

Measure 5:  $\text{a}$  (4)  
Measure 6:  $\text{a}$  (4)  
Measure 7:  $\text{a}$  (4)  
Measure 8:  $\text{a}$  (4)

Measure 9:  $\text{a}$  (4)  
Measure 10:  $\text{a}$  (4)  
Measure 11:  $\text{a}$  (4)  
Measure 12:  $\text{a}$  (4)

Measure 13:  $\text{a}$  (4)  
Measure 14:  $\text{a}$  (4)  
Measure 15:  $\text{a}$  (4)  
Measure 16:  $\text{a}$  (4)

Measure 17:  $\text{a}$  (4)  
Measure 18:  $\text{a}$  (4)  
Measure 19:  $\text{a}$  (4)  
Measure 20:  $\text{a}$  (4)

Measure 21:  $\text{a}$  (4)  
Measure 22:  $\text{a}$  (4)  
Measure 23:  $\text{a}$  (4)  
Measure 24:  $\text{a}$  (4)

Measure 25:  $\text{a}$  (4)  
Measure 26:  $\text{a}$  (4)  
Measure 27:  $\text{a}$  (4)  
Measure 28:  $\text{a}$  (4)

31

lla lla a la lla

36

lla lla la a lla lla a lla

41

a r 4 a 4 a 4 a

46

a la 4 4 4 4 4 4

52

4 4 la 4 la 4 a

57

a la 4 a la 4 a r

61

la la 4 la

# Tonalité : fa majeur

*Pas de scordatura par octave*

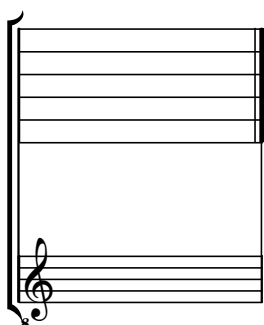

*Accord ordinaire des 11 chœurs du luth*

# Basso

# - Sarabande

Basso

13

24

37

R

# - Bourée

Basso

9

17

26

R

36

# Liuto (notation musicale)

# - Intrada

Liuto

35

39

43

46

50

# - Courante

Liuto

47

52

57

62

67

72

77

82

87

Piano

Forte

# - Sarabande

Liuto

# - Menuet

Liuto

6

11

16

21

27

# - Bourée

Liuto

# - Gigue

Liuto

