

*[Compositeur anonyme]*

# [10 pièces datées]

Menuet (Men) (27 Jan: 1737:) - Gigue (Guigue) (8<sup>va</sup> Febr: 1737) -  
... (12 febr: 1738) - ... (16 febr 1739:) - ... (7<sup>mà</sup> Jan:1737) -  
... (11 Jan: 1732:) - ... (3 Januarÿ) - Lamentó (15 Julÿ 1736:) -  
... (22 Aug: 1735:) - ... (1737: 22 Martÿ:)

Fa majeur

*Luth baroque à 11 et 13 chœurs*

## **Manuscrit de Göttweig 1, A-GÖ1**

*Bibliothèque de l'abbaye bénédictine de Göttweig*

*Archives musicales*

(A-GÖ ms. Lautentabulatur Nr. 1)

*Folios 32v. à 37v.*

# Menuet (Men)

allegro

20

25

29

27 Jan: 1737:

# Gigue (Guigue)

1. Original : pas d'indication rythmique

3

5

7

9

11

12 febr: 1738

11

13

16 febr 1739:

1. Original : présence d'une barre de mesure devant cet accord  
 2. Original : blanche pointée

3

3

5

5

11

11

16

16

21

21

26

26

7mà Jan:1737

1. Original : Fa dièse et Sol dièse (b et d sur le 4e chœur)

3  
 a a a 4 a a a 4 4

5  
 f r e h\* h\* g' g' (h' g' h f a h a h)

a a a a

8  
 h a a a h\* f) h f h\* h g' (h h h)

a a (1\*) 4 4

11  
 h\* h h f h f i f f f f e' (e)

4 4 a a a a

14  
 e a F' f F' e e a e e' a

4 4 a a a a a

18  
 a a F' e r e\* a

4 a a

11 Jan: 1732:

1. Original : barre de mesure placée deux accords plus tard

1

*a a a a 4 a a 4 a*

2

*a a a a 4 a a a 4 a*

4

*a a a 4 a a a 4 a*

7

*a a 4 a a a a*

9

*a 4 a 4 r a a*

11

12

13

14

3 Januarj 1737:

# Lamentó

3 4

3 4 3 4 3 4

5

3 4 3 4 3 4

10

3 4 3 4 3 4

15

3 4 3 4 3 4

20

$\text{B}$  a a      4      //a //a //a      /a /a      4 a /a

25

4 a /a      4 4      4 /a /a      e e 4      e e 4

30

4 4 4 4      /a a a      /a a a      /a

15 Julij 1736:

3 4

3 4

*a* *a* 4 *a* *a* 4

5

*a* *a* *a* *a* *a* *a* *a* *a* *a*

10

4 4 *a* *a* *a* *a*

15

*a* *a* *a* 4

19

4 4 *a* *a* *a* *a* *a* *a*

24

*a a a a a a a a a a a a a a a*  
*a a 4 5 6 5*

29

*e r e b a a a r r r a*  
*4 5 6 5 4*

33

*a r a a a b a r a a a a a a a a*  
*a 6 5 4 a*

22 Aug: 1735:

1. Original : indication rythmique de croche non pointée  
 2. Original : indication rythmique de croche non pointée

16

*f f r f h h h f f f e e e*

*a 4 a a*

20

*r r r a r a a a r a a a b r a b b (b)*

*a a a a a a*

24

*a a a r a a a b r a b b a a f f\* a a r b a r*

*a a a 4 4 a*

28

*r r r a r b a b r a r a r e e a f\* r r (a) a*

*a a a 4 a*

1737: 22 Martj:

# Tonalité : Fa majeur

*Accord ordinaire des basses du luth*

## *Scordature par octave*

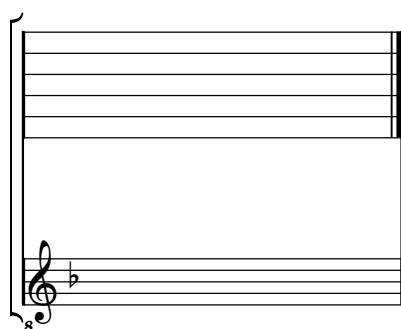

## *Accord des 13 chœurs du luth*
