

Ernst Gottlieb Baron
(17 février 1696 - 12 avril 1760)

Partie de M^r. Baron

[Prélude], Allemande, Courante,
Gavotte, Menuet, La Bassesse

La mineur

Manuscrit de Cracovie PL-Kj40633

Kraków, Biblioteka Jagiellońska

PL-Kj ms. mus. 40633 (olim: Berlin)

Folios 4v à 8r

Tonalité : La mineur

Accord ordinaire du luth

Scordature par octave

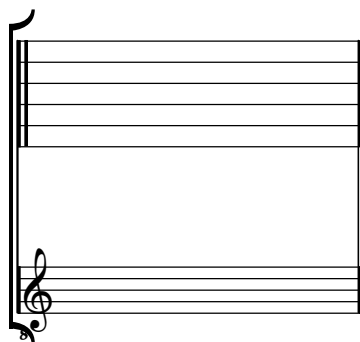

Accord des 11 chœurs du luth

Partie de M^r. Baron

[Prélude]

Allemande

12

h e f g f e g h h e e

a a 4 b b r b b e r e f f f a

14

r a e a e r a e r b b

e r a a b r r r r r

16

r a a r a r a a r a a a a a

a a a a a 4 a r a

18

r r a e a r a r a a a

a a a a a a a

Courante

28

32

36

40

Gavotte

1. Original : Fa dièse (e sur le 5e chœur)

3. Musical notation for measures 4-6. Measure 4: notes a, a, a. Measure 5: notes a, r, a. Measure 6: notes a, r, a.

6. Musical notation for measures 7-9. Measure 7: notes a, a, a. Measure 8: notes a, r, a. Measure 9: notes a, a, a with a repeat sign and a fermata over the final 'a'.

9. Musical notation for measures 10-12. Measure 10: notes r, a, r, a. Measure 11: notes a, r, a, r. Measure 12: notes a, a, a, a with a fermata over the final 'a' and a first ending bracket labeled (1*).

12. Musical notation for measures 13-15. Measure 13: notes r, r, r, a. Measure 14: notes a, a, a, a. Measure 15: notes a, a, a with a fermata over the final 'a'.

15. Musical notation for measures 16-18. Measure 16: notes e, a, a, e, r, a, r. Measure 17: notes a, a, a with a fermata over the final 'a'. Measure 18: notes a, a, a with a fermata over the final 'a'.

1. Original : Fa dièse (e sur le 5e chœur)

18

21

Menuet

3 4

5

9

13

17

21

1. Original : liaison absente
 2. Original : Mi (a sur le 9e chœur)

26

31

La Bassesse

20

23

27

30

34

