

*Friedrich Wilhelm Raschke*

(1706 - 1762)

# Fantasie di R.

Sol majeur

Manuscrit de Cracovie PL-Kj40633

*Kraków, Biblioteka Jagiellońska*

PL-Kj ms. mus. 40633 (olim: Berlin)

*Folio 39v*

# Fantasie G<sup>d</sup>. di R.

# Tonalité : Sol majeur

*Accord des basses du luth : 1 dièse*

*Scordature par octave*

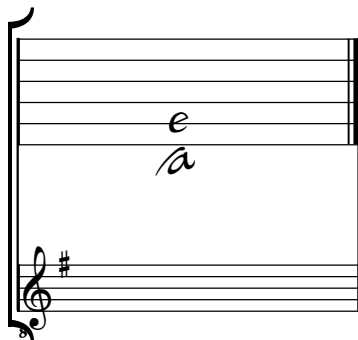

*Accord des 13 chœurs du luth*

