

[Compositeur anonyme]

Menuet, Trio, Menuet

La mineur

Manuscrit de Cracovie PL-Kj40633

Kraków, Biblioteka Jagiellońska

PL-Kj ms. mus. 40633 (olim: Berlin)

Folios 26v & 27r

Menuet

Trio

1. Original : Sol dièse (d sur le 4e chœur)

Menuet

Tonalité : La mineur

Accord ordinaire du luth

Scordature par octave

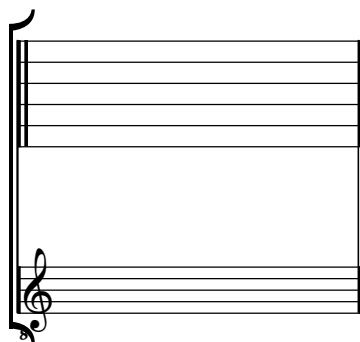

Accord des 11 chœurs du luth

