

*Johann Georg Weichenberger*  
(1676 - 1740)

# Partie

## de M. Weichanberg

Ouverture allegro adagio, Allemande, Courante (Courrente),  
Sarabande, Menuet, Bourrée, Menuet, Echo

La mineur

Manuscrit de Cracovie PL-Kj40633

*Kraków, Biblioteka Jagiellońska*

PL-Kj ms. mus. 40633 (olim: Berlin)

*Folios 12r à 18r*

# Tonalité : La mineur

*Accord ordinaire du luth*

*Scordature par octave*

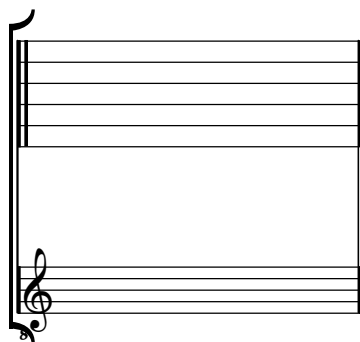

*Accord des 11 chœurs du luth*

# Partie de M. Weichanberg

## Ouverture

tournes vite

allegro

21

24

27

30

33

36

tournes

1. Original : ornement absent

# adagio

# Allemande

1. Original : indication rythmique de croche pointée

# Courante (Courrente)

3

4

8

12

16

20

24

28

32

36

40

45

49

53

57

61

# Sarabande

3 5 e a

5

10

15

20

**R**

24

# Menuet

3

5

9

(1\*)

13

17

**R**

22

(2\*)

- 1. Original : pas d'indication rythmique
- 2. Original : pas d'indication rythmique de note pointée

# Bourrée (Bourree)

# Menuet

# Echo

24

28

32

36

40

R

44

R

