

Friedrich Wilhelm Raschke ?
(1706 – 1762)

Le manuscrit de Cracovie **PL-Kj40633**

de la bibliothèque Jagellonne à Cracovie
PL-Kj ms. mus. 40633 (olim: Berlin)

Œuvres de David Kellner, Ernst Gottlieb Baron, Johann Antonin Losy von Losinthal, Bogusław Stanisław Bronikowski, Jacques Gallot, Johann Georg Weichenberger, Silvius Leopold Weiss, Jean-Baptiste Lully, Ennemond ou Denis Gaultier, Charles Mouton, Ferdinand Ignatius Hinterleitner, Friedrich Wilhelm Raschke, Jean-Philippe Rameau...

Tablatures pour luth baroque à 11 ou 13 chœurs

CONTENU

PIÈCES POUR LUTH À 11 CHŒURS

Prélude (Prelude).....	La mineur	p. 9
<i>[Compositeur anonyme]</i>		
Phantasia.....	La mineur	p. 13
<i>David Kellner</i>		
Ouverture.....	La mineur	p. 19
<i>[Compositeur anonyme]</i>		
Partie de M ^r . Baron.....	La mineur	p. 23
<i>Ernst Gottlieb Baron</i>		
[Prélude]		p. 25
Allemande		p. 26
Courante		p. 28
Gavotte		p. 30
Menuet		p. 32
La Bassesse		p. 34
Menuet.....	La mineur	p. 37
<i>Johann Antonin Losy von Losinthal (LosyV N°62)</i>		
Prélude (Prelude).....	La mineur	p. 41
<i>[Compositeur anonyme]</i>		
Bourrée (Bourée).....	La mineur	p. 45
<i>[Compositeur anonyme]</i>		
Ouverture.....	La mineur	p. 49
<i>[Compositeur anonyme]</i>		
Bourrée (Bourrée).....	La mineur	p. 53
<i>[Compositeur anonyme]</i>		
L'Amant malheureux de Mr. Galot.....	La mineur	p. 57
<i>Jacques Gallot (CLFGal N°98)</i>		
Aria.....	La mineur	p. 61
<i>[Compositeur anonyme]</i>		
Partie de M. Weichenberg.....	La mineur	p. 65
<i>Johann Georg Weichenberger</i>		
Ouverture, allegro, adagio		p. 67
Allemande		p. 71
Courante (Courrente)		p. 72
Sarabande		p. 74
Menuet		p. 75
Bourrée		p. 76

Menuet	La mineur	p. 77
Echo	La mineur	p. 78
Gigue	La mineur	p. 81
<i>Silvius Leopold Weiss (WeissSW85.6)</i>		
Gigue	La mineur	p. 85
<i>[Compositeur anonyme]</i>		
Aria	La mineur	p. 89
<i>Johann Antonin Losy von Losinthal (LosyV N°84)</i>		
Courante (Courrante).....	La mineur	p. 93
<i>[Compositeur anonyme]</i>		
Sarabande	La mineur	p. 97
<i>[Compositeur anonyme]</i>		
Gigue	La mineur	p. 101
<i>Silvius Leopold Weiss (WeissSW85.6)</i>		
Gavotte	La mineur	p. 105
<i>[Compositeur anonyme]</i>		
Sarabande	La mineur	p. 109
<i>[Compositeur anonyme]</i>		
Aria.....	La mineur	p. 113
<i>[Compositeur anonyme]</i>		
Canarie.....	La mineur	p. 117
<i>[Compositeur anonyme]</i>		
[3 pièces]	La mineur	p. 121
<i>[Compositeur anonyme]</i>		
Prélude (Prelude)	La mineur	p. 123
Allemande	La mineur	p. 124
Courante (Courrante)	La mineur	p. 126
Menuet du Comte de Logy.....	La mineur	p. 127
<i>Johann Antonin Losy von Losinthal (LosyV N°29)</i>		
Gigue	La mineur	p. 131
<i>[Compositeur anonyme]</i>		
Menuet, Trio, Menuet.....	La mineur	p. 135
<i>[Compositeur anonyme]</i>		
Bourrée	La mineur	p. 141
<i>[Compositeur anonyme]</i>		
Air:.....	La mineur	p. 145
<i>Jean-Baptiste Lully (LWV 31/4)</i>		

Menuet.....	La mineur	p. 149
<i>[Compositeur anonyme]</i>		
Gavotte de Mr Pasch	La mineur	p. 153
<i>Mr Pasch</i>		
Courante de Mr: Gautier [La belle homicide] ...	La mineur	p. 157
<i>Ennemonde ou Denis Gautier, Charles Mouton</i>		
<i>(CLFVGa N°19 - CLFDGa N°89) - (CLFMou N°7)</i>		
Courante de Mr: Mouton	La mineur	p. 161
<i>Charles Mouton (CLFMou N°8)</i>		
Bourrée, Angelique.....	La majeur	p. 165
<i>[Compositeur anonyme]</i>		
Sarabande (Sarab:.).....	La mineur	p. 169
<i>[Compositeur anonyme]</i>		
Allemande.....	La mineur	p. 173
<i>[Compositeur anonyme]</i>		
La fiere, Angelique, Courante de Mr Mouton ...	La mineur	p. 177
<i>Charles Mouton (CLFMou N°6)</i>		
[Partie]	La mineur	p. 181
<i>Ferdinand Ignatius Hinterleitner</i>		
Allemande		p. 182
Sarabande		p. 183
Courante		p. 184
Bourrée		p. 185
Menuet		p. 186

PIÈCES POUR LUTH À 13 CHŒURS

Ballet di Raschke.....	Sol majeur, Do majeur	p. 189
<i>Friedrich Wilhelm Raschke</i>		
G ^d . Ballet di Raschke		p. 190
C ^d . Ballet di R		p. 191
Menuet A.B.33 N°69	Ré mineur	p. 193
<i>[Compositeur anonyme]</i>		
Polonoise (Pol.) favorite de Mr. de Bronikowsky .	Ré majeur	p. 197
<i>Bogusław Stanisław Bronikowski</i>		
detto [A.B.33] N°108	Si bémol majeur	p. 201
<i>[Compositeur anonyme]</i>		
Gd. Menuet di R. di 26 May 1753	Sol majeur	p. 205
<i>Friedrich Wilhelm Raschke</i>		

Ballet aus der Opera	Sol majeur	p. 209
<i>Jean-Philippe Rameau</i>		
Fantasie di R:	Sol majeur	p. 213
<i>Friedrich Wilhelm Raschke</i>		
[Fantasie di R:]	Fa majeur	p. 217
<i>[Friedrich Wilhelm Raschke ?]</i>		
eine Fant.	Si bémol majeur	p. 221
<i>[Friedrich Wilhelm Raschke ?]</i>		

LE MANUSCRIT DE CRACOVIE PL-KJ40633 DE LA BIBLIOTHÈQUE JAGELLONNE À CRACOVIE

Le manuscrit PL-Kj40633, daté de 1753, regroupe des pièces de l'époque galante pour le luth à 11, 12 ou 13 chœurs, accordés en Ré mineur. Généralement empreintes de grâce et d'insouciance, ces compositions s'inscrivent dans les goûts musicaux de la première moitié du XVIII^e siècle, plus particulièrement ancrées dans les trois décennies entre 1720 et 1750. Ces pièces sont toutes d'excellentes qualités musicales.

Les musiques de ce recueil sont rédigées en tablature française par une main unique. Les portées de tablature à six lignes ont été tracées préalablement, à raison de six par page.

Dans une première partie qui va jusqu'au recto du feuillet 24, les pièces sont toutes pour luth à 11 chœurs, dans une tonalité ne demandant pas de changer l'accord des basses. L'écriture est soignée, les fautes sont rares. La gestion des tournes est très pointilleuse : le haut du verso de chaque feuillet marque toujours le début d'une pièce. L'attribution de la composition est souvent précisée. Le copiste sait s'exprimer en français.

Sur les neuf dernières pages, la même main a rédigé des musiques pour luth à 13 chœurs dans différentes tonalités. La rédaction est beaucoup moins soignée, quelquefois au crayon, avec des ratures et de corrections. Ce qui ressemble beaucoup plus aux hésitations d'un compositeur. Une autre personne, non francophone, a précisé ultérieurement des attributions à Raschke puis à R.

Sur la première page, la marque du tampon « Dr WERNER WOLFFHEIM » indique que ce volume a fait partie des manuscrits et des instruments acquis en 1929 par la Bibliothèque d'État de Berlin (Staatsbibliothek zu Berlin) lors la vente aux enchères de la collection de musique que Werner Wolffheim (1877 - 1930) avait assemblée. Nous ne savons ni quand ni comment il eut la possession de luths et de tablatures, mais il est vraisemblable qu'il les tenait de l'éditeur et marchand de musique de Leipzig Paul de Wit. Or dans le catalogue du musée des instruments de musique de Berlin, deux luths à treize chœurs de la collection de Paul de Wit sont décrits comme venant de Moys. On peut penser que les manuscrits de tablatures pour ces instruments ont suivi la même voie et ont la même provenance.

Moys était un village de Silésie près de la ville de Görlitz, frontalière avec la Saxe, à une centaine de kilomètres de Dresde sur la route de Breslau où Friedrich Wilhelm Raschke (1706 – 1762) possédait une propriété familiale. Ce luthiste passionné, disciple de Silvius Leopold Weiss, était officier membre du Conseil de guerre à la cour de Saxe. Certaines sources précisent qu'il était si bon musicien que c'est lui qui aurait assuré, après la mort du Maître, le continuo dans l'orchestre de l'opéra de Dresde.

Friedrich Wilhelm Raschke collectionnait les tablatures de luth ; on lui attribue la constitution du manuscrit de Dresde qui est, à nos jours, l'une des plus importantes sources des œuvres de Silvius Leopold Weiss. Parmi ces manuscrits, plusieurs sont de la main du Maître. Assemblées selon l'accord des basses du luth, les tablatures sont aujourd'hui reliées en six volumes.

Il est donc possible de penser que ce carnet de musique était en possession de Friedrich Wilhelm Raschke et qu'il était dans sa succession. Il est même possible que c'était un de ses carnets de musique personnels et qu'il en est le rédacteur. Cette possibilité est renforcée par les attributions à ce musicien qui sont ajoutées sur les compositions de la fin du volume.

LES ORNEMENTS

- ⌋ Appoggiature descendante, trille, tremblement...
- (⌋ Appoggiature montante.
- ⌋ Unisson sur deux chœurs adjacents.
- × Mordant inférieur.
- ⌋ Mordant supérieur, martèlement.
- . Doigté de l'index droit.
- .. Sous une basse, en indique l'étouffement (original : un gros point seulement).
- * Vibrato.
- / À gauche ou entre les lettres d'un accord, notes détachées ou arpégées.

Le manuscrit original peut être consulté sur le [site de la bibliothèque Jagellonne](#)

[Compositeur anonyme]

Prélude (Prelude)

La mineur

Manuscrit de Cracovie PL-Kj40633

Kraków, Biblioteka Jagiellońska

PL-Kj ms. mus. 40633 (olim: Berlin)

Folio 1r

Prélude (Prelude)

Tonalité : La mineur

Accord ordinaire du luth

Scordature par octave

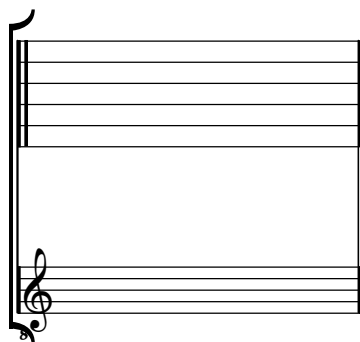

Accord des 11 chœurs du luth

David Kellner
(1670 - 6 avril 1748)

Phantasia

La mineur

Manuscrit de Cracovie PL-Kj40633

Kraków, Biblioteka Jagiellońska

PL-Kj ms. mus. 40633 (olim: Berlin)

Folios 1v à 3r

Cette Phantasia figure dans le recueil édité par l'auteur :

*David Kellners XVI auserlesene Lauten-Stücke, pages 1, 2 et 3
(DK1)*

Voir des versions proches dans :

- le manuscrit de Grüssau PL-WRu2002, page 99 : Præludium
(Wru41)*
- le manuscrit de Grüssau PL-Wu2008, pages 10 et 11 : Præludium
(PLWu2008_7)*
- le manuscrit de Grüssau PL-Wu2009, pages 10 et 11 : Præludium
(PLWu2009_7)*

Phantasia

allegro

- 1. Original : indication rythmique de doubles-croches
- 2. Original : indications rythmiques confuses
- 3. Original : basse absente

44 *m*

a (1*)
 adagio

45 *♩* *♩* *♩*

a *a* *a*

48 *♩* *♩* *♩* *♩* *♩* *♩* *♩* *♩*

a *a* *a* *4* *6* *a*

51 *♩* *♩* *♩* *♩* *♩* *♩* *♩* *♩*

a *r*

54 *♩* *♩* *♩* *♩* *♩* *♩* *♩* *♩*

a *a* *a*

57 *♩* *♩* *♩*

a *a*

60 *♩*

a

1. Original : présence d'un Ré (a sur le 5e chœur)

Tonalité : La mineur

Accord ordinaire du luth

Scordature par octave

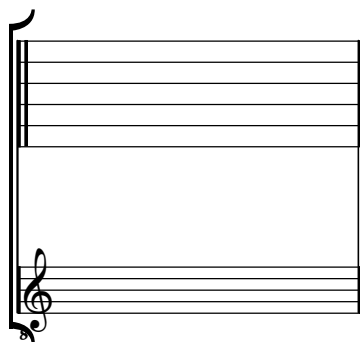

Accord des 11 chœurs du luth

[Compositeur anonyme]

Ouverture

La mineur

Manuscrit de Cracovie PL-Kj40633

Kraków, Biblioteka Jagiellońska

PL-Kj ms. mus. 40633 (olim: Berlin)

Folios 3v & 4r

*Voir dans le présent manuscrit de Cracovie PL-Kj40633, folios 9v et 10r :
Ouverture (PLKj40633_8)*

Ouverture

25

33

41

51

59

67

74

Tonalité : La mineur

Accord ordinaire du luth

Scordature par octave

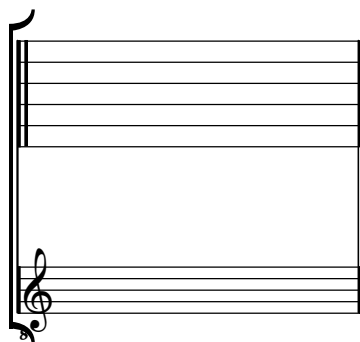

Accord des 11 chœurs du luth

Ernst Gottlieb Baron
(17 février 1696 - 12 avril 1760)

Partie de M^r. Baron

[Prélude], Allemande, Courante,
Gavotte, Menuet, La Bassesse

La mineur

Manuscrit de Cracovie PL-Kj40633

Kraków, Biblioteka Jagiellońska

PL-Kj ms. mus. 40633 (olim: Berlin)

Folios 4v à 8r

Tonalité : La mineur

Accord ordinaire du luth

Scordature par octave

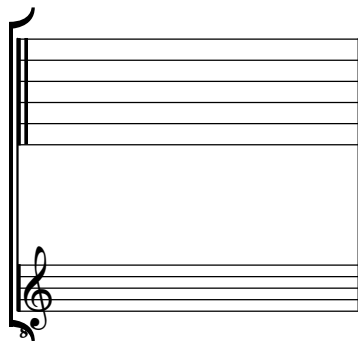

Accord des 11 chœurs du luth

Partie de M^r. Baron

[Prélude]

12

h e f g f e g h h e e

a a 4 b b r b b e r e f f f a

14

r a e a e r a e r b b

e r a a b r r r r r

16

r a a r a r a a r a a a a a

a a a a a 4 a r a

18

r r a e a r a r a a a

a a a a a a a

Courante

28

32

36

40

Gavotte

1. Original : Fa dièse (e sur le 5e chœur)

3

6

9

12

15

1. Original : Fa dièse (e sur le 5e chœur)

18

21

Menuet

1. Original : liaison absente
 2. Original : Mi (a sur le 9e chœur)

26

31

La Bassesse

20

23

27

30

34

Johann Antonin Losy von Losinthal

(1650 - 22 août 1721)

Menuet

La mineur

LosyC N°62

Manuscrit de Cracovie PL-Kj40633

Kraków, Biblioteka Jagiellońska

PL-Kj ms. mus. 40633 (olim: Berlin)

Folios 12r à 19r

Menuet

Tonalité : La mineur

Accord ordinaire du luth

Scordature par octave

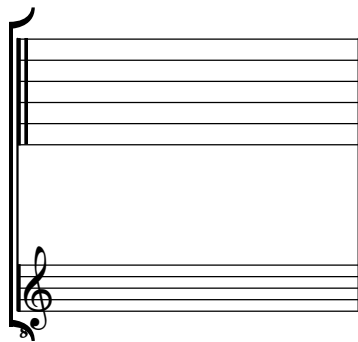

Accord des 11 chœurs du luth

[Compositeur anonyme]

Prélude (Prelude)

La mineur

Manuscrit de Cracovie PL-Kj40633

Kraków, Biblioteka Jagiellońska

PL-Kj ms. mus. 40633 (olim: Berlin)

Folios 8v & 9r

Prélude (Prelude)

1. Original : aussi La (a sur le 6e chœur) (id sur l'accord suivant)

16

(1*)

18

20

4

22

24

26

4

28

Tonalité : La mineur

Accord ordinaire du luth

Scordature par octave

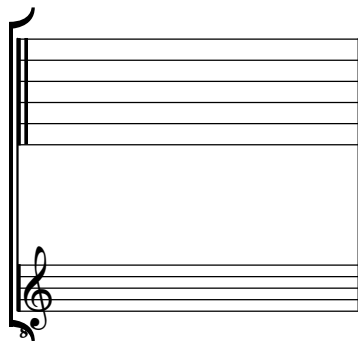

Accord des 11 chœurs du luth

[Compositeur anonyme]

Bourrée (Bourée)

La mineur

Manuscrit de Cracovie PL-Kj40633

Kraków, Biblioteka Jagiellońska

PL-Kj ms. mus. 40633 (olim: Berlin)

Folio 9r

Bourrée (Bourée)

(1*)

3

7

11

15

1. Original : pas de chiffres de mesure

Tonalité : La mineur

Accord ordinaire du luth

Scordature par octave

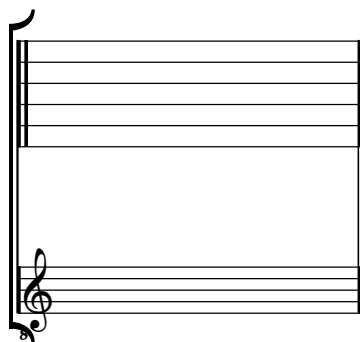

Accord des 11 chœurs du luth

[Compositeur anonyme]

Ouverture

La mineur

Manuscrit de Cracovie PL-Kj40633

Kraków, Biblioteka Jagiellońska

PL-Kj ms. mus. 40633 (olim: Berlin)

Folios 9v & 10r

*Voir dans le présent manuscrit de Cracovie PL-Kj40633, folios 3v et 4r :
Ouverture (PLKj40633_3)*

42

50

58

66

73

80

87

(1*)

adagio

91

[Compositeur anonyme]

Bourrée (Bourée)

La mineur

Manuscrit de Cracovie PL-Kj40633

Kraków, Biblioteka Jagiellońska

PL-Kj ms. mus. 40633 (olim: Berlin)

Folio 10v

Bourrée (Bourrée)

1. Original : notes absentes

10

12

Tonalité : La mineur

Accord ordinaire du luth

Scordature par octave

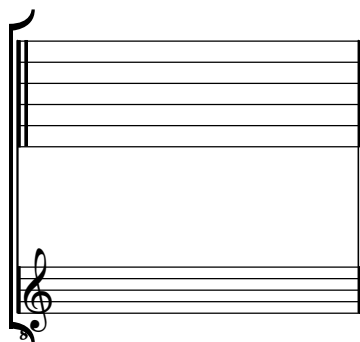

Accord des 11 chœurs du luth

Jacques Gallot
(ca 1625 - après 1690)

L Amant malhereux de Mr. Galot

La mineur

CLFGal N°98

Manuscrit de Cracovie PL-Kj40633

Kraków, Biblioteka Jagiellońska

PL-Kj ms. mus. 40633 (olim: Berlin)

Folios 10v & 11r

*Voir dans le manuscrit de Berlin D-Bsa4060, pages 80 81 (folios 39v 40r)
L'amant malhereux Allemande de Mons: Gallot. (DBsa4060_23)*

17

21

25

29

33

37

1. Original : La (a sur le 3e chœur)

2. Original : prolongement de durée absent

Tonalité : La mineur

Accord ordinaire du luth

Scordature par octave

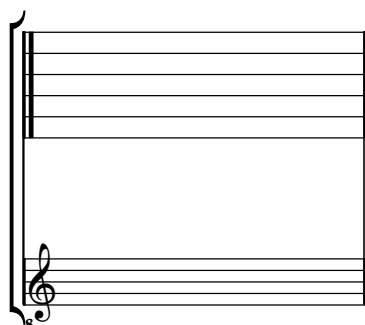

Accord des 11 chœurs du luth

[Compositeur anonyme]

Aria

La mineur

Manuscrit de Cracovie PL-Kj40633

Kraków, Biblioteka Jagiellońska

PL-Kj ms. mus. 40633 (olim: Berlin)

Folio 11v

Aria

Tonalité : La mineur

Accord ordinaire du luth

Scordature par octave

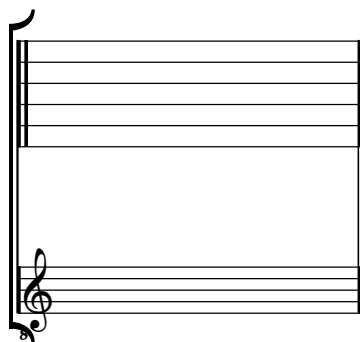

Accord des 11 chœurs du luth

Johann Georg Weichenberger
(1676 - 1740)

Partie

de M. Weichanberg

Ouverture allegro adagio, Allemande, Courante (Courrente),
Sarabande, Menuet, Bourrée, Menuet, Echo

La mineur

Manuscrit de Cracovie PL-Kj40633

Kraków, Biblioteka Jagiellońska

PL-Kj ms. mus. 40633 (olim: Berlin)

Folios 12r à 18r

Tonalité : La mineur

Accord ordinaire du luth

Scordature par octave

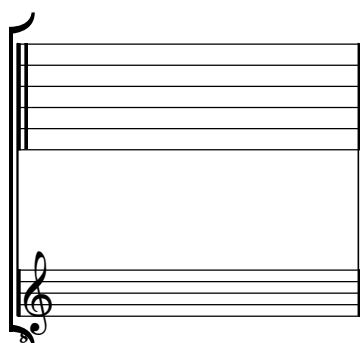

Accord des 11 chœurs du luth

Partie de M. Weichanberg

Ouverture

tournes vite

allegro

21

24

27

30

33

36

tournes

1. Original : ornement absent

adagio

Allemande

Measures 1-2: *♩ ♪ ♩♩ ♩ ♩ ♩ ♩ ♩ ♩ ♩ ♩*
a *g r a a r a r a r a* *a a a r e a e a*
a a a a a a a a

Measures 3-4: *♩ ♩ ♩ ♩ ♩ ♩ ♩ ♩ ♩ ♩ ♩ ♩*
g e r a e g r a *r r a r a r e a r a r*
a a a a 4 a a

Measures 5-6: *♩ ♩ ♩ ♩ ♩ ♩ ♩ ♩ ♩ ♩ ♩ ♩*
r a a r e h g h g h *a a r a r a r a r a*
a a a a a a a a (1) a a*

Measures 7-8: *♩ ♩ ♩ ♩ ♩ ♩ ♩ ♩ ♩ ♩ ♩ ♩*
r r a r r r *g h g h g h g h k g r*
a a a a a a a a

Measures 9-10: *♩ ♩ ♩ ♩ ♩ ♩ ♩ ♩ ♩ ♩ ♩ ♩*
f f r a a f r a *a a r a r r f e a a a r*
a e a a e r a e a a a a

Measures 11-12: *♩ ♩ ♩ ♩ ♩ ♩ ♩ ♩ ♩ ♩ ♩ ♩*
a r a r a r a r a *a a r e a e a e e a*
a a a a a a a a a a

Measures 13-14: *♩ ♩ ♩ ♩ ♩ ♩ ♩ ♩ ♩ ♩ ♩ ♩*
r r a r r r a a r a a a *a r a r e a r a a r a a*
a a a a a a a a a a a a

Measures 15-16: *♩ ♩ ♩ ♩ ♩ ♩ ♩ ♩ ♩ ♩ ♩ ♩*
g r a a r a r a *a r a e a*
a r a a a a a a

Repeat signs and a decorative flourish are present at the end of the score.

1. Original : indication rythmique de croche pointée

32

36

40

45

49

53

57

61

Sarabande

R

Menuet

3

5

9

(1*)

13

17

R

22

(2*)

- 1. Original : pas d'indication rythmique
- 2. Original : pas d'indication rythmique de note pointée

Bourrée (Bourree)

♩
♩
♩
♩

4 ♩
♩
♩
♩
♩
♩
♩
♩

8 ♩
♩
♩
♩
♩
♩
♩
♩
♩
♩

13 ♩
♩
♩
♩
♩
♩
♩
♩
♩
♩

17 ♩
♩
♩
♩
♩
♩
♩
♩
♩
♩

21 ♩
♩
♩
♩
♩
♩
♩
♩
♩
♩

25 ♩
♩
♩
♩
♩
♩
♩
♩
♩
♩

29 ♩
♩
♩
♩
♩
♩
♩
♩
♩
♩

Echo

3 f | $\text{e} \text{ a } \text{g} \text{ e } \text{f}$ | $(\text{e} \text{ r a } \text{g} \text{ e } \text{f})$ | $(\text{e} \text{ r a } \text{f})$
 a | a | a | a

4 $\text{e} \text{ g} \text{ e } \text{h} \text{g} \text{h}$ | $\text{e} \text{ r } \text{e} \text{e}$ | $\text{e} \text{ r } \text{e} \text{f}$ | $\text{e} \text{ r a } \text{f a}$
 a | a | a | a

8 $\text{r a } \text{g} \text{ a } \text{r}$ | $\text{g} \text{ r } \text{g} \text{ r } \text{a} \text{g}$ | $\text{r a } \text{r } \text{g} \text{ a}$
 g | a | a

11 $\text{r a } \text{r } \text{g}$ | $\text{e} \text{ a a a}$ | a a a a | a r e
 a | a | a | a

15 $\text{e} \text{ r a } \text{g}$ | $\text{g} \text{ e}$ | $\text{a r a } \text{g}$ | $\text{g} \text{ r a}$
 a | a | a | a

19 $\text{g} \text{ g} \text{g} \text{g} \text{a}$ | $\text{r a } \text{g} \text{g} \text{g} \text{a}$ | $\text{r a } \text{g} \text{ a } \text{r}$ | $\text{g} \text{ r } \text{g} \text{ r a}$
 g | g | g | g

24

28

32

36

40

R

44

R

Silvius Leopold Weiss

(1687 - 16 oct. 1750)

Gigue

WeissSW85.6

La mineur

Manuscrit de Cracovie PL-Kj40633

Kraków, Biblioteka Jagiellońska

PL-Kj ms. mus. 40633 (olim: Berlin)

Folios 21v et 22r

Cette Gigue est attribuée à Silvius Leopold Weiss dans le manuscrit de Rostock D-ROu53-1A

Voir dans le manuscrit de Munich D-Mbs5362, folio 51r : Gigue (Mun68)

Voir dans le présent manuscrit de Cracovie PL-Kj40633, folios 21v et 22r : Gigue (PLKj40633_17)

Gigue

3
8

5

10

15

21

27

4

Tonalité : La mineur

Accord ordinaire du luth

Scordature par octave

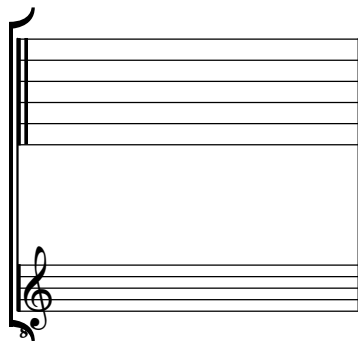

Accord des 11 chœurs du luth

[Compositeur anonyme]

Gigue

La mineur

Manuscrit de Cracovie PL-Kj40633

Kraków, Biblioteka Jagiellońska

PL-Kj ms. mus. 40633 (olim: Berlin)

Folios 19r à 20r

36

r a r e r a r a e r e

a a r a e a a e

43

e r e

a r e a e a r e a r e

49

e r r r r r r r

r r r r r r r e r a

56

a a a a a a a a

a a a a a a a r a a a r a

62

a a a r a r a r e r

r a a r a r e r

68

r r a F e r r r a r e r

e r a e a e r a r e r

74

e g h g r e a e g h r e a e

a a r a a r a a

Tonalité : La mineur

Accord ordinaire du luth

Scordature par octave

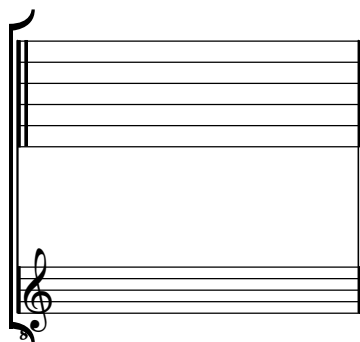

Accord des 11 chœurs du luth

Johann Antonin Losy von Losinthal

(1650 - 22 août 1721)

Aria

La mineur

LosyC N°62

Manuscrit de Cracovie PL-Kj40633

Kraków, Biblioteka Jagiellońska

PL-Kj ms. mus. 40633 (olim: Berlin)

Folio 20r

Aria

[Compositeur anonyme]

Courante (Courrante)

La mineur

Manuscrit de Cracovie PL-Kj40633

Kraków, Biblioteka Jagiellońska

PL-Kj ms. mus. 40633 (olim: Berlin)

Folios 20v & 21r

Courante (Courrante)

3

4

8

12

16

20

24

28

32

Tonalité : La mineur

Accord ordinaire du luth

Scordature par octave

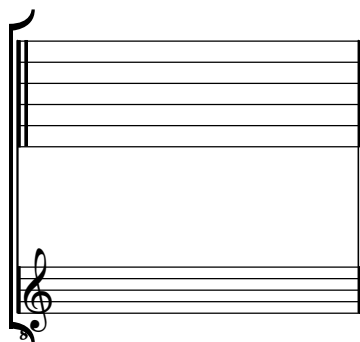

Accord des 11 chœurs du luth

[Compositeur anonyme]

Sarabande

La mineur

Manuscrit de Cracovie PL-Kj40633

Kraków, Biblioteka Jagiellońska

PL-Kj ms. mus. 40633 (olim: Berlin)

Folio 21r

Tonalité : La mineur

Accord ordinaire du luth

Scordature par octave

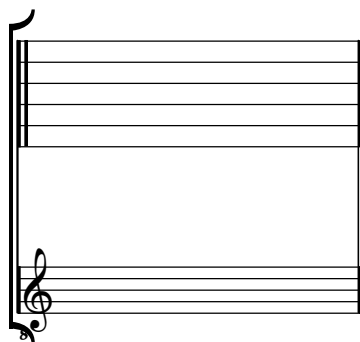

Accord des 11 chœurs du luth

Silvius Leopold Weiss

(1687 - 16 oct. 1750)

Gigue

WeissSW85.6

La mineur

Manuscrit de Cracovie PL-Kj40633

Kraków, Biblioteka Jagiellońska

PL-Kj ms. mus. 40633 (olim: Berlin)

Folios 21v et 22r

Cette Gigue est attribuée à Silvius Leopold Weiss dans le manuscrit de Rostock D-ROu53-1A

Voir dans le manuscrit de Munich D-Mbs5362, folio 51r : Gigue (Mun68)

Voir dans le présent manuscrit de Cracovie PL-Kj40633, folios 18v et 19r : Gigue (PLKj40633_13a)

Gigue

3
8

5

10

15

21

27

4

33

a *4* *a* *a* *a*

39

a *a* *a* *a* *a* *a*

45

a *a* *a* *a* *a* *a*

51

a *a* *a* *a* *a*

Tonalité : La mineur

Accord ordinaire du luth

Scordature par octave

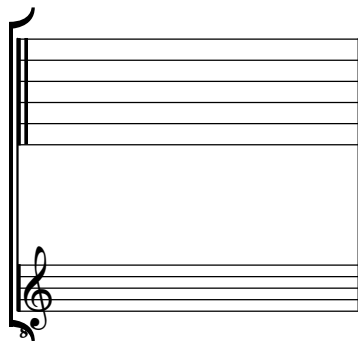

Accord des 11 chœurs du luth

[Compositeur anonyme]

Gavotte

La mineur

Manuscrit de Cracovie PL-Kj40633

Kraków, Biblioteka Jagiellońska

PL-Kj ms. mus. 40633 (olim: Berlin)

Folio 22r

Gavotte

[Compositeur anonyme]

Sarabande

La mineur

Manuscrit de Cracovie PL-Kj40633

Kraków, Biblioteka Jagiellońska

PL-Kj ms. mus. 40633 (olim: Berlin)

Folio 22v

[Compositeur anonyme]

Aria

La mineur

Manuscrit de Cracovie PL-Kj40633

Kraków, Biblioteka Jagiellońska

PL-Kj ms. mus. 40633 (olim: Berlin)

Folios 22v & 23r

*Voir dans le manuscrit de New York US-NYpMYO, folio 37v :
Courante M. A: (NYpMYO_25)*

Aria

Tonalité : La mineur

Accord ordinaire du luth

Scordature par octave

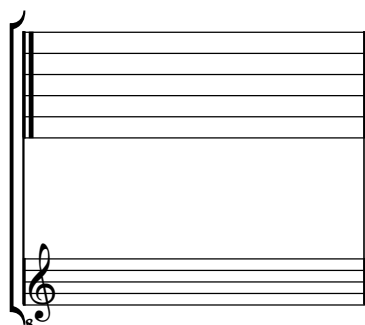

Accord des 11 chœurs du luth

[Compositeur anonyme]

Canarie

La mineur

Manuscrit de Cracovie PL-Kj40633

Kraków, Biblioteka Jagiellońska

PL-Kj ms. mus. 40633 (olim: Berlin)

Folio 23r

Canarie

[Compositeur anonyme]

[3 pièces]

Prélude (Prelude), Allemande,
Courante (Courrante)

La mineur

Manuscrit de Cracovie PL-Kj40633

Kraków, Biblioteka Jagiellońska

PL-Kj ms. mus. 40633 (olim: Berlin)

Folios 23v à 24v

Tonalité : La mineur

Accord ordinaire du luth

Scordature par octave

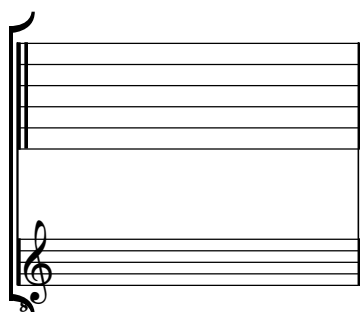

Accord des 11 chœurs du luth

Prélude (Prelude)

Allemande

23

26

Courante (Courrante)

1

4

8

12

17

22

Johann Antonin Losy von Losinthal

(1650 - 22 août 1721)

Menuet du Comte de Logy

La mineur

LosyV N°29

Manuscrit de Cracovie PL-Kj40633

Kraków, Biblioteka Jagiellońska

PL-Kj ms. mus. 40633 (olim: Berlin)

Folio 25r

Menuet du Comte de Logy

3
a (1*) fort a a a

7
a e r a e r a a r

13
a a a a a

18
a a a a a

23
a (2*) 4 a a a

29
a a a a

33
a a a

R

1. Original : pas d'indication rythmique
2. Original : Mi (c sur le canto)

[Compositeur anonyme]

Gigue

La mineur

Manuscrit de Cracovie PL-Kj40633

Kraków, Biblioteka Jagiellońska

PL-Kj ms. mus. 40633 (olim: Berlin)

Folios 25v & 26r

Gigue

12 8

3

5 4

7

9

1. Original : Fa (d sur le canto)

10

13

15

17

19

Tonalité : La mineur

Accord ordinaire du luth

Scordature par octave

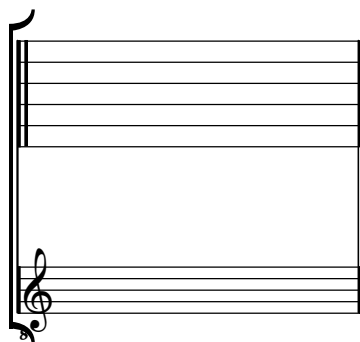

Accord des 11 chœurs du luth

[Compositeur anonyme]

Menuet, Trio, Menuet

La mineur

Manuscrit de Cracovie PL-Kj40633

Kraków, Biblioteka Jagiellońska

PL-Kj ms. mus. 40633 (olim: Berlin)

Folios 26v & 27r

Menuet

Menuet

1

5

9

13

17

21

Tonalité : La mineur

Accord ordinaire du luth

Scordature par octave

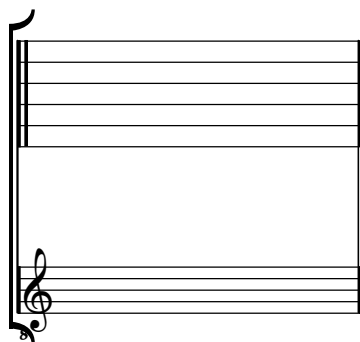

Accord des 11 chœurs du luth

[Compositeur anonyme]

Bourrée

La mineur

Manuscrit de Cracovie PL-Kj40633

Kraków, Biblioteka Jagiellońska

PL-Kj ms. mus. 40633 (olim: Berlin)

Folio 27v

Bourrée

1 2 3 4 5 6 7 8

4 5 6 7 8 9 10

8 9 10 11 12 13

11 12 13 14 15 16

Ⓜ

15 16 17 18 19 20

Jean-Baptiste Lully
(28 novembre 1632 - 22 mars 1687)

Air:

LWV 31/4

La mineur

Manuscrit de Cracovie PL-Kj40633

Kraków, Biblioteka Jagiellońska
PL-Kj ms. mus. 40633 (olim: Berlin)
Folio 28r

Voir dans le manuscrit de Berlin D-Bsa4060, pages 92 et 93 (folios 45v et 46r)
Gavotte de Mons: Mouton (DBsa4060_52)

Air:

(1*)

5

4

9

(2*)

1. Original : pas d'indication rythmique
 2. Original : indication rythmique de noire non pointée

Tonalité : La mineur

Accord ordinaire du luth

Scordature par octave

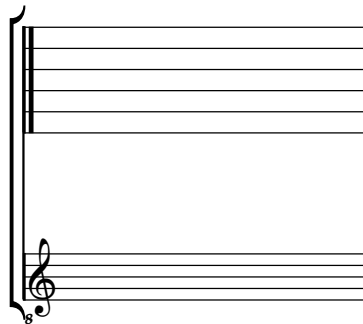

Accord des 11 chœurs du luth

(Compositeur anonyme)

Menuet

La mineur

Manuscrit de Cracovie PL-Kj40633

Kraków, Biblioteka Jagiellońska

PL-Kj ms. mus. 40633 (olim: Berlin)

Folio 28v

Tonalité : La mineur

Accord ordinaire du luth

Scordature par octave

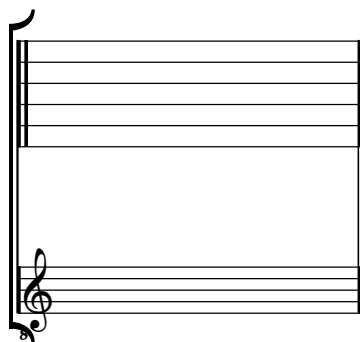

Accord des 11 chœurs du luth

Pasch

Gavotte

de Mr: Pasch

La mineur

Manuscrit de Cracovie PL-Kj40633

Kraków, Biblioteka Jagiellońska

PL-Kj ms. mus. 40633 (olim: Berlin)

Folio 29r

Gavotte de Mr: Pasch

3

6

9

12

15

[Ennemonde ou Denis] Gautier

[Charles Mouton]

(janvier 1617 - avant 1699)

Courante

de Mr: Gautier

[La belle homicide]

CLFVGa N°19 - CLFDGa N°89 - CLFMou N°7

La mineur

Manuscrit de Cracovie PL-Kj40633

Kraków, Biblioteka Jagiellońska

PL-Kj ms. mus. 40633 (olim: Berlin)

Folio 29v

Voir dans le manuscrit de Berlin D-Bsa4060, pages 112 et 113 - folios 55v et 56r, La belle homicide. Courante par Mons. Gautier (DBsa4060_61)

Courante de Mr: Gautier

1. 2. 3. 4. 5. 6. 7. 8.

5. 6. 7. 8. 9. 10. 11. 12.

9. 10. 11. 12. 13. 14. 15. 16.

14. 15. 16. 17. 18. 19. 20. 21.

19. 20. 21. 22. 23. 24. 25. 26.

24. 25. 26. 27. 28. 29. 30. 31.

1. Original : indication rythmique de noire non pointée
 2. Original : indication rythmique de blanche pointée

Tonalité : La mineur

Accord ordinaire du luth

Scordature par octave

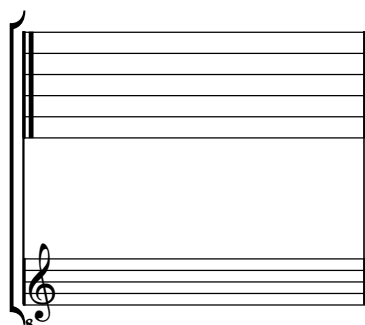

Accord des 11 chœurs du luth

Charles Mouton
(janvier 1617 - avant 1699)

Courante

de Mr: Mouton

[Sarabande]
CLFMou N°8

La mineur

Manuscrit de Cracovie PL-Kj40633

Kraków, Biblioteka Jagiellońska
PL-Kj ms. mus. 40633 (olim: Berlin)
Folio 30r

Courante de Mr: Mouton

3

5

9

13

17

1. Original : Mi (c sur le 5e chœur)

Tonalité : La mineur

Accord ordinaire du luth

Scordature par octave

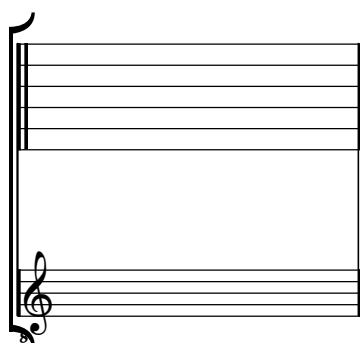

Accord des 11 chœurs du luth

(Compositeur anonyme)

Bourrée, Angélique

La mineur

Manuscrit de Kraków (Cracovie) PL-Kj40633

Kraków, Biblioteka Jagiellońska

PL-Kj ms. mus. 40633 (olim: Berlin)

Folio 30v

*Voir dans le manuscrit de New York US-NYpMYO, f. 30r : Gillonel
(USNYpMYO_39)*

Bourrée, Angelique

3

(1*) (2*)

6

10

1. Original : indication rythmique de noire pointée
 2. Original : barre de mesure absente

Tonalité : La majeur

Accord ordinaire du luth

Scordature par octave

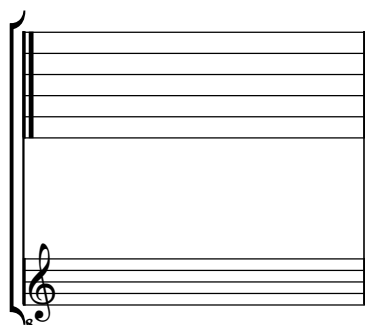

Accord des 11 chœurs du luth

(Compositeur anonyme)

Sarabande (Sarab:)

La mineur

Manuscrit de Cracovie PL-Kj40633

Kraków, Biblioteka Jagiellońska

PL-Kj ms. mus. 40633 (olim: Berlin)

Folio 31r

Sarabande (Sarab:)

3

5

9

13

17

Tonalité : La mineur

Accord ordinaire du luth

Scordature par octave

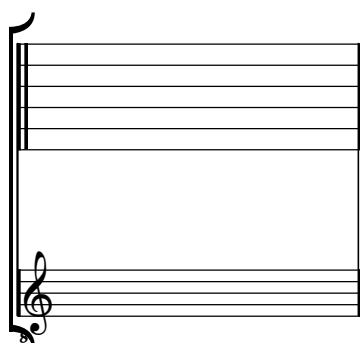

Accord des 11 chœurs du luth

(Compositeur anonyme)

Allemande

La mineur

Manuscrit de Cracovie PL-Kj40633

Kraków, Biblioteka Jagiellońska

PL-Kj ms. mus. 40633 (olim: Berlin)

Folios 31v & 32r

Allemande

1. Original : pas d'indication rythmique
 2. Original : pas d'indication rythmique

16

4

18

4

21

r e

24

a a a

27

a b

29

Charles Mouton
(janvier 1617 - avant 1699)

La fiere, Angelique, Courante de Mr: Mouton

CLFMou N°6

La mineur

Manuscrit de Cracovie PL-Kj40633

Kraków, Biblioteka Jagiellońska

PL-Kj ms. mus. 40633 (olim: Berlin)

Folios 32v & 33r

La fiere, Angelique, Courante, de Mr: Mouton

1. Original : indication rythmique de noire non pointée

4

8

12

16

19

1. Original : indication rythmique de noire non pointée

23

27

Tonalité : La mineur

Accord ordinaire du luth

Scordature par octave

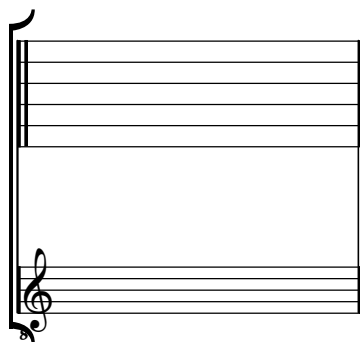

Accord des 11 chœurs du luth

Ferdinand Ignaz Hinterleithner

(ca 1659 - 2 déc. 1710)

[Partie]

La mineur

Manuscrit de Cracovie PL-Kj40633

Kraków, Biblioteka Jagiellońska

PL-Kj ms. mus. 40633 (olim: Berlin)

Folios 33v à 35v

Allemande

Sarabande

1

4

8

12

16

Courante

1. Original : pas d'indication rythmique

2. Original : pas d'autre indication rythmique dans la mesure que la noire du premier temps

Bourrée

♪ ♪ ♪ ♪ ♪ ♪ ♪ ♪

5 5 5 5 5 5 5

a e r e r a a a r a

3 ♪ ♪ ♪ ♪ ♪ ♪ ♪

f r a a r a f r a r f f f f

6 ♪ ♪ ♪ ♪ ♪ ♪ ♪

f a r a a r a a a a a r a r

9 ♪ ♪ ♪ ♪ ♪ ♪ ♪

e a r a f r f f f a a a f f a a a

R

13 ♪ ♪ ♪ ♪ ♪ ♪ ♪

f a a r a e f a a a a f f a a a

Menuet

Tonalité : La mineur

Accord ordinaire du luth

Scordature par octave

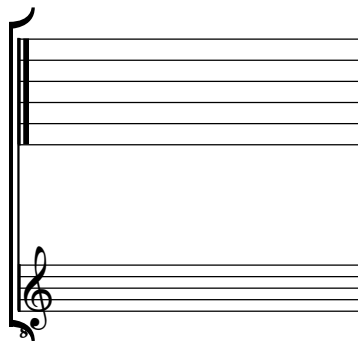

Accord des 11 chœurs du luth

Friedrich Wilhelm Raschke

(1706 - 1762)

Ballet di Raschke

G^d. Ballet di Raschke, C^d. Ballet di R

Sol majeur, Do majeur

Manuscrit de Cracovie PL-Kj40633

Kraków, Biblioteka Jagiellońska

PL-Kj ms. mus. 40633 (olim: Berlin)

Folios 36r & 36v

C^d. Ballet di R

♩ ♩ ♩ ♩ ♩ ♩ ♩ ♩ ♩ ♩

2/4

4 5 4 5 4 5 4 5 4 5 4 5 4 5

4

4 5 4 5 4 5 4 5 4 5 4 5 4 5 4 5 4 5 4 5 4 5

9

4 5 4 5 4 5 4 5 4 5 4 5 4 5 4 5 4 5 4 5 4 5

13

4 4 5 a 6 4 5 a

18

4 5 4 5 4 5 4 5 4 5 4 5 4 5 4 5 4 5 4 5 4 5

23

6 a 4 5 a a a a a a a a

1. 2. D.C.

Tonalité : Sol majeur

Accord des basses du luth : 1 dièse

Scordature par octave

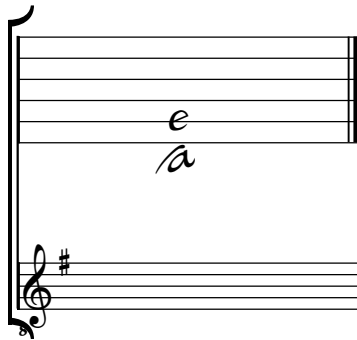

Accord des 13 chœurs du luth

[Compositeur inconnu]

Menuet A.B.33. N°69

Ré mineur

Manuscrit de Cracovie PL-Kj40633

Kraków, Biblioteka Jagiellońska

PL-Kj ms. mus. 40633 (olim: Berlin)

Folio 37r

Tonalité : Ré mineur

Accord du luth : 1 bémol

Scordature par octave

Accord des 13 chœurs du luth

Bogusław Stanisław Bronikowski

Polonoise (Pol.)
favorite de
M^r. de Bronikowsky

Ré majeur

Manuscrit de Cracovie PL-Kj40633

Kraków, Biblioteka Jagiellońska

PL-Kj ms. mus. 40633 (olim: Berlin)

Folio 37v

Tonalité : Ré majeur

Accord des basses du luth : 2 dièses

Scordature par octave

The diagram shows a lute fretboard with six strings. The top two strings are labeled with 'e' and 'e' respectively. The bottom two strings are labeled with 'a' and '4'. Below the fretboard is a treble clef staff with a key signature of two sharps (F# and C#).

Accord des 13 chœurs du luth

The diagram shows a lute fretboard with six strings. The top two strings are labeled with 'a' and 'a'. The bottom two strings are labeled with 'a' and 'a'. The bottom string is labeled with 'a' and '4 5 6'. Below the fretboard is a treble clef staff with a key signature of two sharps (F# and C#).

[Compositeur inconnu]

detto [Menuet A.B.33]

N°108 ex B dur

Si bémol majeur

Manuscrit de Cracovie PL-Kj40633

Kraków, Biblioteka Jagiellońska

PL-Kj ms. mus. 40633 (olim: Berlin)

Folio 38r

Tonalité : Si bémol majeur
Accord des basses du luth : 2 bémols

Scordature par octave

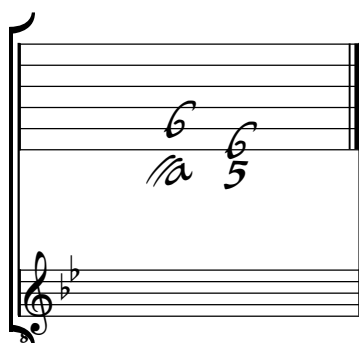

Accord des 12 chœurs du luth

Friedrich Wilhelm Raschke
(1706 - 1762)

Menuet di R. di 26 May 1753

Sol majeur

Manuscrit de Cracovie PL-Kj40633

Kraków, Biblioteka Jagiellońska

PL-Kj ms. mus. 40633 (olim: Berlin)

Folio 38v

G^d. Menuet di R. di 26 May 1753

Tonalité : Sol majeur

Accord des basses du luth : 1 dièse

Scordature par octave

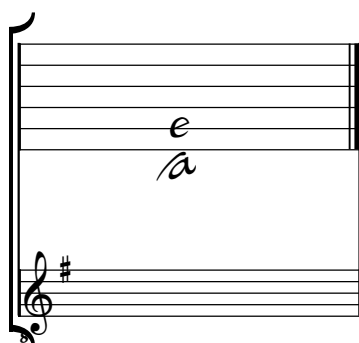

Accord des 13 chœurs du luth

Jean Philippe Rameau
(25 septembre 1683 - 12 septembre 1764)

Ballet aus der Opera

Sol majeur

Manuscrit de Cracovie PL-Kj40633

Kraków, Biblioteka Jagiellońska

PL-Kj ms. mus. 40633 (olim: Berlin)

Folio 39r

Ballet aus der Opera

Air pour les bergers (Zais 1748)

2 4

5

8

13

16

209

19

3 2 3 2 3 2 3 2 3 2 3 2 3 2 3 2

f f f f f f f f f f f f f f f

a a a a

22

3 2 3 2 3 2 3 2 3 2 3 2 3 2 3 2

f f f f f f f f f f f f f f f

a a a a a a a a
(1*)

25

3 2 3 2 3 2 3 2 3 2 3 2 3 2 3 2

f f f f f f f f f f f f f f f

a a a a a a a a
(2*) DC

1. Original : basse absente
2. Original : pas d'indication rythmique

Tonalité : Sol majeur

Accord des basses du luth : 1 dièse

Scordature par octave

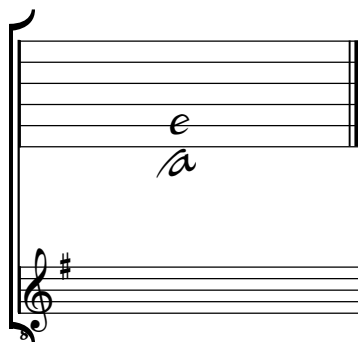

Accord des 13 chœurs du luth

Friedrich Wilhelm Raschke

(1706 - 1762)

Fantasie di R.

Sol majeur

Manuscrit de Cracovie PL-Kj40633

Kraków, Biblioteka Jagiellońska

PL-Kj ms. mus. 40633 (olim: Berlin)

Folio 39v

Fantasie G^d. di R.

Tonalité : Sol majeur

Accord des basses du luth : 1 dièse

Scordature par octave

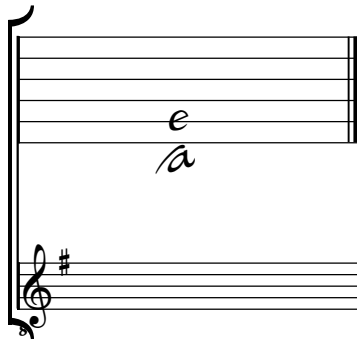

Accord des 13 chœurs du luth

[Friedrich Wilhelm Raschke ?]

(1706 - 1762)

[Fantasie di R:]

Fa majeur

Manuscrit de Cracovie PL-Kj40633

Kraków, Biblioteka Jagiellońska

PL-Kj ms. mus. 40633 (olim: Berlin)

Folios 39v & 40r

F^d. [Fantasie di R:]

1. Original : pas d'indication rythmique

2. Original : pas d'indication rythmique

3. Original : pas d'indication rythmique

4. Original : pas d'indication rythmique

5. Original : pas d'indication rythmique

- 1. Original : pas d'indication rythmique
- 2. Original : pas d'indication rythmique
- 3. Original : pas d'indication rythmique

Tonalité : Fa majeur

Accord du luth : 1 bémol

Scordature par octave

Accord des 13 chœurs du luth

[Friedrich Wilhelm Raschke ?]

(1706 - 1762)

eine Fant.

Ré majeur

Manuscrit de Cracovie PL-Kj40633

Kraków, Biblioteka Jagiellońska

PL-Kj ms. mus. 40633 (olim: Berlin)

Folio 40r

D^d. eine Fant.

Tonalité : Ré majeur

Accord des basses du luth : 2 dièses

Scordature par octave

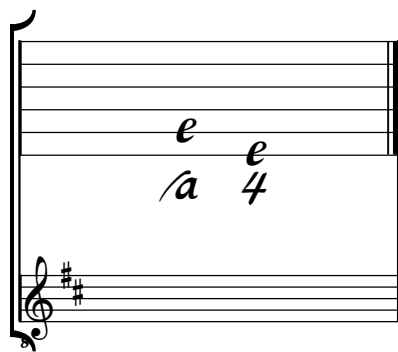

Accord des 13 chœurs du luth

