

[Compositeur anonyme]

[3 pièces]

Prélude (Prelude), Allemande,
Courante (Courrante)

La mineur

Manuscrit de Cracovie PL-Kj40633

Kraków, Biblioteka Jagiellońska

PL-Kj ms. mus. 40633 (olim: Berlin)

Folios 23v à 24v

Tonalité : La mineur

Accord ordinaire du luth

Scordature par octave

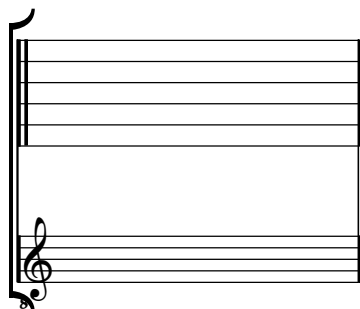

Accord des 11 chœurs du luth

Prélude (Prelude)

Allemande

23

26

Courante (Courrante)

1

4

8

12

17

22