

Silvius Leopold Weiss

(1687 - 16 oct. 1750)

Suite au Luth

composée par Mr. Weiss

Allemande, Courante, Bourrée (Bourée),
Sarabande, Menuet, Gigue

WeissSW106.1-6

Do majeur

Manuscrits de Bruxelles B-Bc27

Bibliothèque du Conservatoire Royal de Bruxelles

B-Bc Ms. Littera S. N° 27.885

Pages 1 à 9

Suite au Luth

composée
par Mr. Weiss

Allemande

20

25

29

34

38

42

46

1. Original: G (d on course 1)

Courante

3 *r a* | *r a r a* *r r h* | *g h g h f h f a r a r a*

4 | | |

4 a

3 *r r h g h* | *h g h f a r a r a r a* | *r a r a r a r a r a*

4 | | |

4 a a

6 *r a r a r a r a a* | *r a a r a r e f e r a* | *r a a r a r e f e f f*

4 | | |

a 4 4

9 *e g e g h g h g h* | *h e e f e e f e* ²*h* | *g h g h k h g h f h f a*

4 | | |

a a a e e e a

12 *r a r a r a r a* | *a a r* | *a r b r a r b r a r a*

4 | | |

4 a

14 *r b r b r b* | *r a r a r a r a* | *r a r a r a r a*

4 | | |

a 4 a a a a a a

17 *e r* | *b r a r a* | *r r a b* | *r*

4 | | | |

a a a r a a

20

24

28

32

36

40

44

1. Original: no rhythm sign

Bourrée (Bourée)

23

27

Sarabande

3 4

g h | r a r e r a r | a r a e r a r a

4 a a a

3 4

r a m h k h | k k k k k h k | h h h e e f e h h g h

4 a e e f e h h g h

6 4

g g e f | e e f e f a | r a a r | a r r

a 4 a a a

10 4

k h k h i k | h g h g f | e f e f h g e f | f f f* :

a a a a 4 a a

13 4

r a | r a r a r e a r | a a r e a r a r e

a a

16 4

f e f a r a e a | a b a r a r a | k h k i*

a a a a a

19

a

22

(1*)
 (2*)

24

1. Original: B (c on course 3) and dotted quarter note
 2. Original: dotted quarter note

Menuet

3 4

h a h a f h g

4 //a //a //a a //a //a //a

4

h g h f h h k h k h f f h g h f e h g e f

4 //a //a //a //a //a a 4

8

e e f e f k k h h k k e e f g h h g e f e f

//a a 4 //a a

13

f f f h h g f h h g f f f h h g f h h g f

a a

17

g h g h g h g g h g h g h h h g h h h g h

a a //a //a

21

g h g h g h h g h g h h k h g g h

//a //a a a a

25

e e g r r e a a r r a r a r
 a a a a 4 a a

29

e g h g h h h f g h
 a a a a a 4

(1*)

1. Original: dotted quarter note

Gigue

33

a k h | i k h i h | i k h | i h f h f | h h f

a | a | a a | a | a a

38

h f h f a | r r r | a r | a a r a | r a a

a | a | e | a | a

43

r r a r a | a r | a r | e r | g h | a a r a

a | a a a | a | a a a | a | a

49

r r r r | r r a a | r r r r | r r a a | r e r a r a | a r a r a

a | a | a | a | 4 |

55

r r a r a | r e r a r a | | | |

4 a a a a | a a a | 4

Il Fine

Tonalité : Do majeur
Accord ordinaire des basses du luth

Scordature par octave

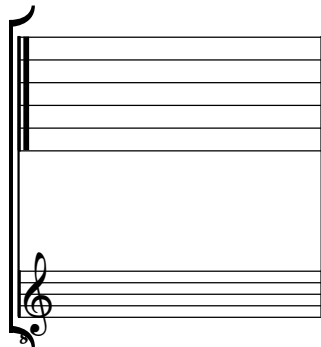

Accord des 12 chœurs du luth

