

*[Compositeur anonyme]*

# Duos pour luths

## Duette für zwei Lauten

[pièces sans titre 1 à 8]

*instruments séparés*

Do majeur

Manuscrit de Bruxelles B-Bc15

*Bibliothèque du Conservatoire Royal de Musique de Bruxelles*

B-Bc Ms. Littera S. N° 15.132

*Pages 100 à 105*

# Duos pour luths

Duette für zwei Lauten

Luth 1

## [Pièce sans titre 1]

3 4 4 4 4 4 4 4

5 4 4 4 4 4 4 4

9 4 4 4 4 4 4 4

14 4 4 4 4 4 4 4

## [Pièce sans titre 2]

5

10

15

## [Pièce sans titre 3]

## [Pièce sans titre 4]

2 4

4 4

5

4 4

4 4

9

4 4

4 4

14

4 4

4 4

## [Pièce sans titre 5]

## [Pièce sans titre 6]

## [Pièce sans titre 7]

3  
4

4 a 4 a 4 4 a 4

5

a r a a r a r a f r a

a a a 4 a 4

10

a r a a r a r r a a a

a a a a a

15

r r a r a r a

a a a 4

[Pièce sans titre 8]

# Duos pour luths

Duette für zwei Lauten

Luth 2

## [Pièce sans titre 1]

3 4 4 4 4 4

5 4 4 4 4 4

10 4 4 4 4 4

15 4 4 4 4

## [Pièce sans titre 2]

5

11

15

(1\*)

1. Original : pas d'indication rythmique

## [Pièce sans titre 3]

## [Pièce sans titre 4]

2 4 a a | 5 4 a a | 4 4 r r | 4 4 a r | 4 4 a a

5 4 r a | 4 4 a a | 4 4 a a | 4 4 r r | 4 4 a a | 4 4 a a

4 4 a a | 4 4 a a | 4 4 a a | 4 4 a a | 4 4 a a | 4 4 a a

## [Pièce sans titre 5]

## [Pièce sans titre 6]

## [Pièce sans titre 7]

## [Pièce sans titre 8]

$\text{C}$

*a a r r e e r r a a r r*

*a a a a a a a a a a*

4

Fin:

*e e r r a a a a a a a a*

*a a a a a a a a*

7

*r r a a a a a a*

*a a 4*

Da Capo

# Tonalité : Do majeur

*Accord ordinaire des luths*

## *Scordature par octave*

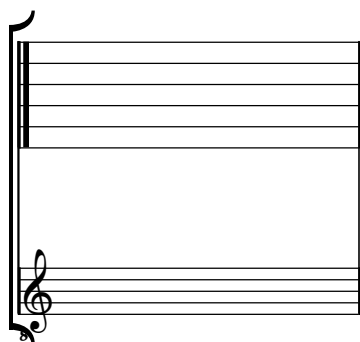

## *Accord des 11 chœurs du luth*

