

[Compositeur anonyme]

[Partie en duo] pour gallichons

Allemande, Menuet (Men:), Allemande (All:),
Menuet (Men:), Gigue (Guigue)

instruments ensemble

Fa majeur

Manuscrit de Bruxelles B-Bc15

Bibliothèque du Conservatoire Royal de Musique de Bruxelles

B-Bc Ms. Littera S. N° 15.132

Pages 91 à 98

[Partie en duo pour gallichons]

Gallichona 1^{ma} & 2^{da}

d' - a - f - c - G - F

Allemande

15

fin :

20

24

28

Da Capo
al segno

Menuet (Men:)

17

h h | h f i f | ff ff | ff i h i
 a | a | a | a

e e | e b a f | a f f | b a r a
 a | a a | a a r a | a a r a

21

a b a | a | a
 a | a | a

r b a r a e | a
 a | a

Allemande (All:)

12

15

Menuet (Men:)

System 1:

System 2:

System 3:

System 4:

The piece concludes with a 'fin:' marking and repeat signs.

18

22

26

Da Capo

Gigue (Guigue)

15

18

Da Capo

(1*)

1. Original : pas de points de reprise sur la barre de fin

Tonalité : Fa majeur

Scordature par octave

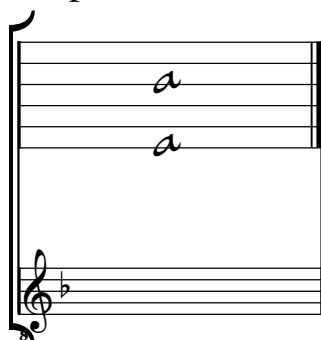

Accord des 12 chœurs du luth

