

[Compositeur anonyme]

[Partie]

Entrée (Entreè), Paysanne (Paisan),
Menuet, Trio, Gigue (Guigue)

Fa majeur

Manuscrit de Bruxelles B-Bc15

Bibliothèque du Conservatoire Royal de Musique de Bruxelles

B-Bc Ms. Littera S. N° 15.132

Pages 80 à 85

Entrée (Entree)

3

3

5

7

9

11

13

15

m n m m m n m
 a a b b a a a r e | a e a e a e a e a e a e a f
 b a a a a a a a a a a

17

m m n n m m
 e r a r a r a r | a e a r a a r a e a r a a
 a a e a e a a

19

m m m m m m
 e a e a r a a a a f a e a r a a a | e a e a r a a a r a e a r a a a
 a a a a a

21

m m m m m m n n m
 r r r r r r r r r | a r a r e f a b a
 r a e r a r e a | a a a a a

23

m m m
 a r a r a r a r a r a a a a | r b r b r b r b r b r b e b
 a a a a a 5

25

m m m m m m n n m
 b e b b e b b e b b a r | a r a r a r a | f h f
 a a a 4 a 4 a

27

m m m m m n n
 f h f f h f f h f f h f f h f | e r a r a r a | f
 a a a 4 a 4 a

Paysanne (Paisan)

5

2
4

a e *r a f* *e a r a* *r a*

a *a* *a* 5 6

5

a e *a f f* *r a r* *a* *a*

5 4 *a* *a*

10

r a r *a a a* *a r* *r a a* *r a r*

a *a* *a* *a* *a*

15

r a a *r a r* *r a r* *a a a* *r a r*

a *a* *a* *a* *a*

20

a a a *r a r* *a a a* *a a r* *a*

a *a* *a* *a* *a* 4

25

h h f f *h a h h* *h h f f* *h a h h*

4 4 4 4 4 4

29

5 a a a 5 4 6

33

5 4 a a

38

5 4 a

Menuet

Trio

Menuet Da Capo

Gigue (Guigue)

1 2 3 4 5 6 7 8

4 5 6 7 8 9 10 11 12

13 14 15 16 17 18 19 20

21 22 23 24 25 26 27 28

29 30 31 32 33 34 35 36

37 38 39 40 41 42 43 44

45 46 47 48 49 50 51 52

29

(1*)

33

37

41

45

49

Tonalité : Fa majeur

Accord du luth : 1 bémol

Scordature par octave

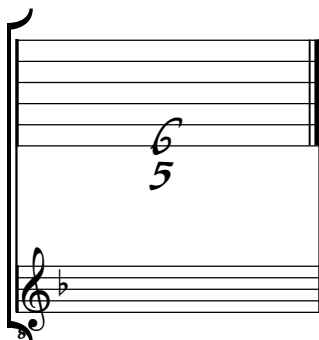

Accord des 12 chœurs du luth

