

[Compositeur anonyme]

Menuet

Ré mineur

Manuscrit de Bruxelles B-Bc15

Bibliothèque du Conservatoire Royal de Musique de Bruxelles

B-Bc Ms. Littera S. N° 15.132

Page 20

Menuet

Tonalité : Ré mineur

Accord du luth : 1 bémol

Scordature par octave

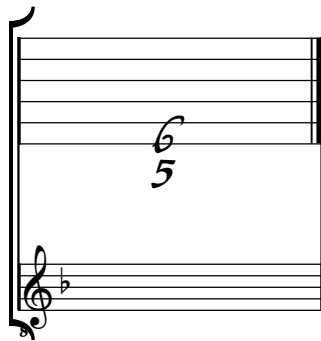

Accord des 12 chœurs du luth

