

[Compositeur anonyme]

[Partie]

La mineur

Luth baroque à 11 chœurs

Manuscrit de Brno CZ-Bu103

Bibliothèque universitaire morave à Brno

*Provenance : bibliothèque du comte Walldorf, Veselí nad Moravou
(CZ-Bu Ms. Ch. 103)*

Folios 10v. à 14v.

(9) Allemande

La mineur

13

15

(10) Courante (Courente)

La mineur

(11) Sarabande

La mineur

Measures 1-4 of the Sarabande. The piece begins with a 3/4 time signature. The first measure contains a half note G and a quarter note G. The second measure contains a half note G, a quarter note A, and a quarter note B. The third measure contains a half note G, a quarter note A, and a quarter note B. The fourth measure contains a half note G, a quarter note A, and a quarter note B. The key signature is one flat (F major/G minor). The bass line consists of a single note G in the first measure, followed by a whole note G in the second and third measures, and a whole note G in the fourth measure. The number 4 is written at the end of the fourth measure.

Measures 5-8 of the Sarabande. The time signature changes to 4/4. The first measure contains a half note G and a half note A. The second measure contains a half note B, a quarter note C, and a quarter note D. The third measure contains a half note E, a quarter note F, and a quarter note G. The fourth measure contains a half note A, a quarter note B, and a quarter note C. The bass line consists of a whole note G in the first measure, followed by a whole note G in the second and third measures, and a whole note G in the fourth measure.

Measures 9-12 of the Sarabande. The time signature changes to 3/4. The first measure contains a half note G and a quarter note A. The second measure contains a half note B, a quarter note C, and a quarter note D. The third measure contains a half note E, a quarter note F, and a quarter note G. The fourth measure contains a half note A, a quarter note B, and a quarter note C. The key signature changes to two flats (F major/G minor). The bass line consists of a whole note G in the first measure, followed by a whole note G in the second and third measures, and a whole note G in the fourth measure. The number 4 is written at the end of the fourth measure.

Measures 13-15 of the Sarabande. The time signature changes to 4/4. The first measure contains a half note G and a half note A. The second measure contains a half note B, a quarter note C, and a quarter note D. The third measure contains a half note E, a quarter note F, and a quarter note G. The fourth measure contains a half note A, a quarter note B, and a quarter note C. The bass line consists of a whole note G in the first measure, followed by a whole note G in the second and third measures, and a whole note G in the fourth measure. The number 4 is written at the end of the fourth measure.

Measures 16-17 of the Sarabande. The time signature changes to 3/4. The first measure contains a half note G and a quarter note A. The second measure contains a half note B, a quarter note C, and a quarter note D. The piece ends with a double bar line and a repeat sign. The bass line consists of a whole note G in the first measure, followed by a whole note G in the second measure.

(12) Menuet

La mineur

3 5

a a

5

a a a a

9

a a a a

13

a a a a

17

a a a a

R

21

a a a a

R

(13) Gigue (Guigue)

La mineur

1. Tablature originale : croche

(14) Menuet

La mineur

Tonalité : La mineur

Accord ordinaire du luth

Scordature par octave

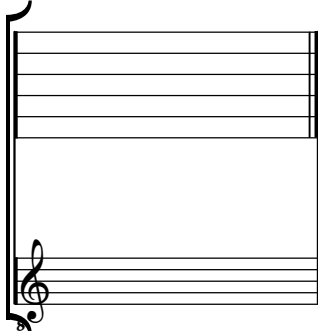

Accord des 11 chœurs du luth

