

[Compositeur anonyme]

[Partie]

Ouverture, Courante (Courente), Menuet, Rigodon
Menuet, Aria & Double, Rondeau, Gigue (Guigue)

Fa majeur, Do majeur
Luth baroque à 11 chœurs

Manuscrit de Brno CZ-Bu103

Bibliothèque universitaire morave à Brno

*Provenance : bibliothèque du comte Walldorf, Veselí nad Moravou
(CZ-Bu Ms. Ch. 103)*

Folios 1r. à 10r.

(1) Ouverture

Fa majeur

1

4

7

11

14

19

22

28

35

41

46

50

(2) Courante (Courente)

Fa majeur

27

a a 2 a a a 2 4 2 a

R

32

a 2 a r r a 2 a a a

4

37

6 4 a r 2 a a

(3) Menuet

Fa majeur

29

34

39

(4) Rigodon

Do majeur

1 *f* *h* *r* *a* *r* *a* *r*

5 *a* *r* *a* *r* *h* *e* *g* *e* *f* *e* *f* *e* *a*

9 *(ff)* *h* *e* *r* *a* *a* *a* *r* *a* *r* *a*

12 *a* *p* *a* *a* *a* *r* *a* *a* *r* *a* *a* *b*

17 *a* *a* *r* *a* *e* *r* *a* *r* *a* *a* *r* *e* *a*

21 *(f)* *a* *e* *r* *a* *e* *e* *a* *r* *a* *a* *a* *a* *(f)* *a* *e*

26

31

36

(5) Menuet

Do majeur

24

28

33

38

(6) Aria

Fa majeur

15

17

(6) Double

Fa majeur

1. Original : pas d'indication rythmique

12

14

16

18

(7) Rondeau

Fa majeur

3

4

8

13 Da Capo

18

23

28 Da Capo

(8) Gigue (Guigue)

Fa majeur

Tonalités : Fa majeur et Do majeur

Accord ordinaire du luth

Scordature par octave

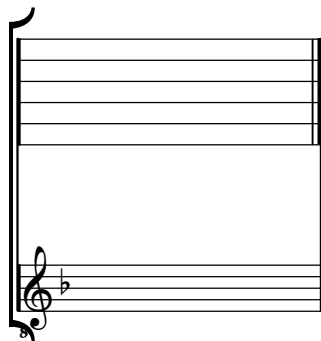

Accord des 11 chœurs du luth

