

[Compositeur anonyme]

Menuet

Sol majeur

Luth baroque à 11 chœurs

Manuscrit de Brno CZ-Bu103

Bibliothèque universitaire morave à Brno

Provenance : bibliothèque du comte Walldorf, Veselí nad Moravou

(CZ-Bu Ms. Ch. 103)

Folio 30v.

(38) Menuet

(Sol majeur)

Tonalité : Sol majeur

Accord des basses du luth : 1 dièse

Scordature par octave

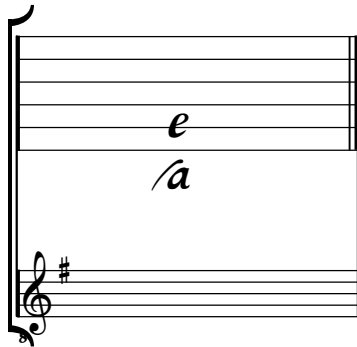

Accord des 11 chœurs du luth

