

**[Compositeur anonyme]**

*[Silvius Leopold Weiss ?]*

# [Partie]

Prælude adagio, Courante, Rondon,  
Men., Trio, Sarab., Guigue

Si bémol majeur

*(adapté au luth baroque à 13 chœurs, original pour 11 chœurs)*

**Manuscrit de Brno CZ-Bm372**

*Musée morave régional à Brno*

*Provenance : bibliothèque musicale de l'abbaye de Rajhrad 5.b.*

*(CZ-Bm Ms. sig. A.372)*

*Pages 1 - 6*

# [Partie]

## Prælude adagio

10

12

14

16

18

piano

20

(1\*)

1. Original : présence possible de points de reprise

# Courante

3/4

4

5 4 *Ma* *Ma* *Ma*

4 5 6 5 4 *Ma*

9 4 5 4 4 4

14 4 4 4 *a* 4 *a*

19 *a* *a* 6 5 *a* *a*

24 *Ma* 4 *Ma* *a* 6 5

29 4 *Ma* *Ma* *Ma* *Ma*

34

1 1 1 1 1

39

5 5 4 1 1 h 4

44

1 1 1 1 1

49

4 1 1 1 1

54

1 1 1 1 1

59

1 1 5 1

# Rondon (Rondeau)

1. Original : indication de double-croche

Ms. Brno CZ-Bm372, [Silvius Leopold Weiss ?] [Partie] en Si bémol majeur. (CZBm372\_1bis) Page 5

27

4

30

Da Capo

4 5 4 (1\*)

34

a

38

4

42

4

46

Da Capo

4

1. Original : blanche non pointée

# Trio

[Menuet Da Capo]

# Sarab

1. Il est intéressant de noter la grande proximité de cette Sarabande avec la Sarabande WeissSW108.4 présentée à la page 8 du manuscrit et qui est attribuée à Silivius Leopold Weiss.
2. Original : indication rythmique de quadruples-croches
3. La fin de cette première section est à rapprocher des mesures 19 à 24 de la Sarabande WeissSW108.4.
4. Original : indication rythmique de blanche

14

17

19

21

23

1. Original : pas d'indication rythmique

24

4 a

28

a

32

4 a

36

5 a

39

5

Tonalité : Si bémol majeur  
Accord des basses du luth : 2 bémols

*Scordature par octave*

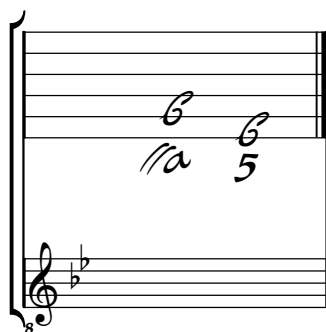

*Accord des 13 chœurs du luth*

