

*[Compositeur anonyme]*

# Siciliana Gigue

Fa majeur

**Le manuscrit de Brno CZ-Bm372**

*Musée morave régional à Brno*

*Provenance : bibliothèque musicale de l'abbaye de Rajhrad 5.b.*

*(CZ-Bm Ms. sig. A.372)*

*Pages 58 & 59*

22

26

30

# Gigue

18

Handwritten notes: *r e f a a*

21

Handwritten notes: *r a r a e f*

24

Handwritten notes: *h f h f h*

27

Handwritten notes: *f r a a*

Tonalité : Fa majeur  
*Accord ordinaire du luth*

*Scordature par octave*

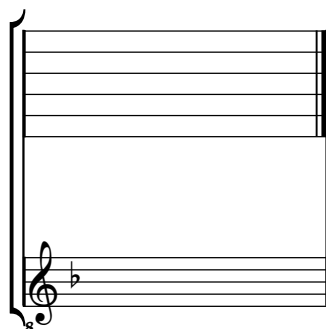

*Accord ordinaire des 11 chœurs du luth*

