

[Compositeur anonyme]

[Menuet]

Fa majeur

Manuscrit de Brno CZ-Bm372

Musée morave régional à Brno

Provenance : bibliothèque musicale de l'abbaye de Rajhrad 5.b.

(CZ-Bm Ms. sig. A.372)

Page 23

[Menuet]

Tonalité : Fa majeur

Accord ordinaire du luth

Scordature par octave

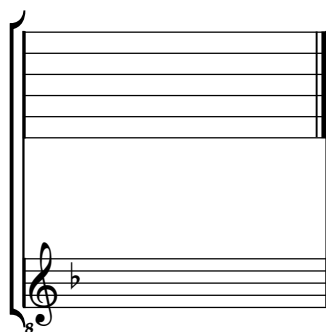

Accord des 11 chœurs du luth

