

*[Compositeur anonyme]*

# [Partie]

Allemande, Courante (Cour:), Sarabande (Sarab:), Gigue (Guigue)

Do majeur  
*Luth baroque à 11 chœurs*

## **Manuscrit de Brno CZ-Bm371**

*Musée morave régional à Brno*

*Provenance : bibliothèque musicale de l'abbaye de Rajhrad 5.a.*

*(CZ-Bm Ms. sig. A.371)*

*Pages 100 - 103*

# Allemande

3

5

7

8

10

12

14

16

18

20

22

# Courante (Cour:)

♩
♩
♩
♩

4

8

11

15

19

23

27

31

35

# Sarabande (Sarab:)

♩   ♪   ♩
♩   ♪   ♩

♩   ♪   ♩
♩   ♪   ♩
♩   ♪   ♩
♩   ♪   ♩

♩   ♪   ♩
♩   ♪   ♩
♩   ♪   ♩

♩   ♪   ♩
♩   ♪   ♩
1. ♩   ♪   ♩

2. ♩   ♪   ♩
♩   ♪   ♩
♩   ♪   ♩
♩   ♪   ♩

♩   ♪   ♩
♩   ♪   ♩
♩   ♪   ♩

17

21

24

28

# Gigue (Guige)

1. Tablature originale : Ré (a sur le 10e chœur)

24

28

32

35

# Tonalité : Do majeur

*Accord ordinaire du luth*

*Scordature par octave*

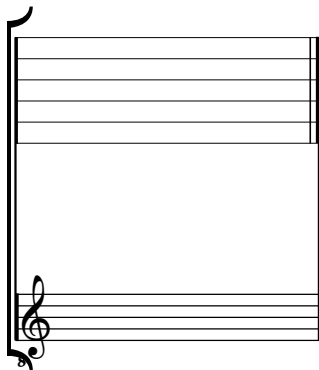

*Accord des 11 chœurs du luth*

