

[Compositeur anonyme]

Aria et Menuet

Si-bémol majeur
Luth baroque à 11 chœurs

Manuscrit de Brno CZ-Bm371

Musée morave régional à Brno

Provenance : bibliothèque musicale de l'abbaye de Rajhrad 5.a.

(CZ-Bm Ms. sig. A.371)

Pages 89 - 90

Aria

Measure 1: Notes G4, A4, B4, A4, G4.

Measure 3: Notes G4, A4, B4, A4, G4.

Measure 7: Notes G4, A4, B4, A4, G4.

Measure 10: Notes G4, A4, B4, A4, G4.

Measure 13: Notes G4, A4, B4, A4, G4.

Measure 17: Notes G4, A4, B4, A4, G4.

21

21

R

25

25

Menuet

25

29

33

Tonalité : Si-bémol majeur
Accord des basses du luth : 1 bémol

Scordature par octave

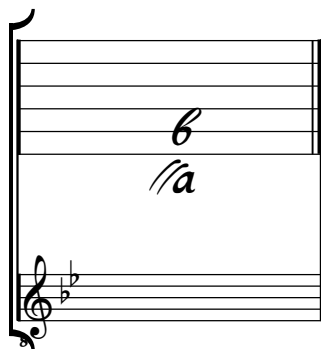

Accord des 11 chœurs du luth

