

*[Compositeur anonyme : ]*  
*[Comte Logy, Aureus Dix ?]*

# [Partie]

Prélude (Prælude), Allemande (Allemanda), Courante,  
Gavotte (Gavotta), Bourrée (Bouree),  
Menuet (Men:), Gigue (Guigue)

Ré mineur

## **Manuscrit de Brno CZ-Bm371**

*Musée morave régional à Brno*

*Provenance : bibliothèque musicale de l'abbaye de Rajhrad 5.a.*

*(CZ-Bm Ms. sig. A.371)*

*Pages 1 à 4*

*Voir dans le manuscrit de Varsovie PL-Wu2004, folios 48 r. à 49 r., la Suite.*  
*[PLWu2004\_20]*

# Tonalité : Ré mineur

*Accord ordinaire du luth*

*Scordature par octave*

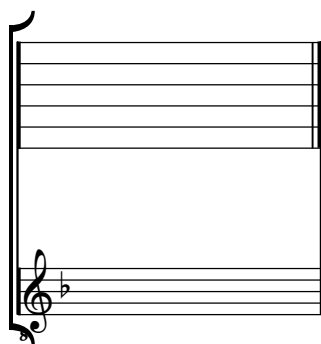

*Accord des 11 chœurs du luth*

# Prélude (Prælude)

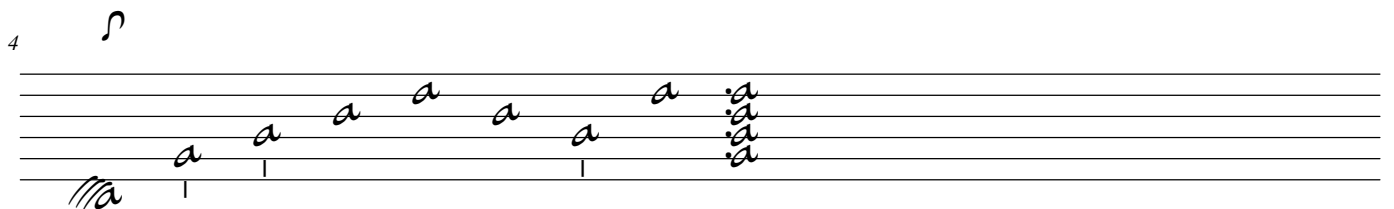
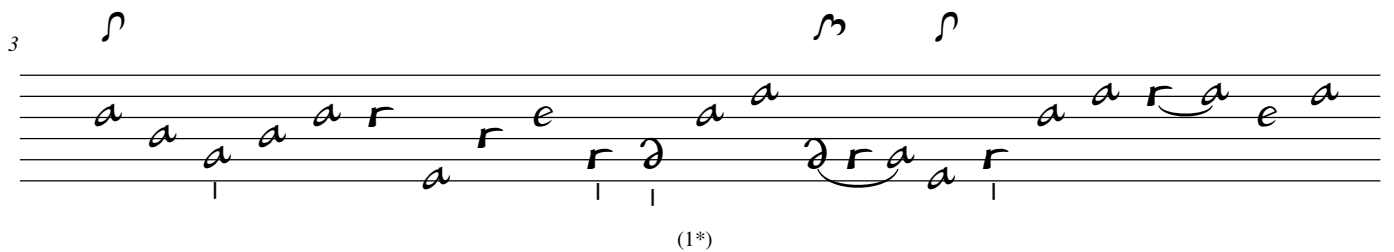
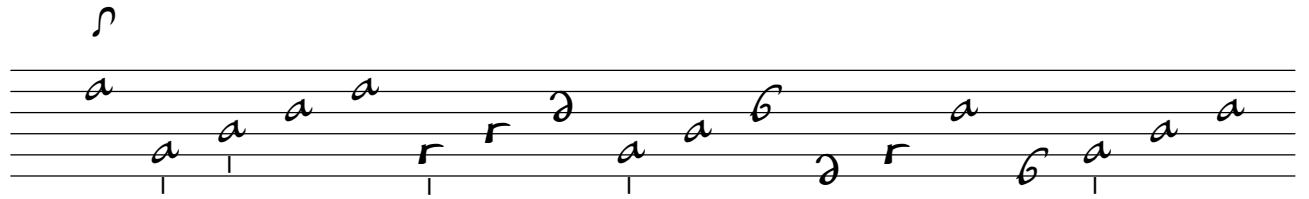

1. Tablature originale : présence, entre ces deux notes, d'un second Fa (a sur le 4e chœur)

# Allemande (Allemanda)

1. Tablature originale : barre de reprise absente

18

21

24

27

# Courante

1

6/8

4

4

9

14

4

18

23

# Gavotte (Gavotta)

# Bourrée (Bouree)

# Menuet (Men:)

3

(1\*)

5

(2\*)

9

14

18

22

1. Dans son manuscrit, le copiste a prévu d'inscrire le Menuet avant la Gigue. Il a réservé trois lignes de tablature restées vierges, hormis le titre Men:.  
 Nous avons recopié ici la version que l'on trouve dans le manuscrit de Varsovie PL-Wu2004.  
 2. Tablature originale : blanche non pointée

# Gigue (Guigue)

1. Tablature originale : rythme indiqué : deux doubles-croches suivies d'une croche