

***Johann Antonin Losy von Losimthal***

(1650 - 3 septembre 1721)

# Gavotte

LosyV N°38

Ré mineur

**Manuscrit de Brno CZ-Bm371**

*Musée morave régional à Brno*

*Provenance : bibliothèque musicale de l'abbaye de Rajhrad 5.a.*

(CZ-Bm Ms. sig. A.371)

*Page 1*

# Gavotte

# Tonalité : Ré mineur

*Accord ordinaire du luth*

*Scordature par octave*

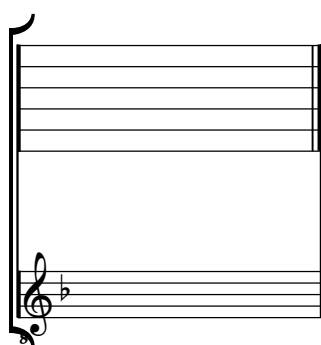

*Accord des 11 chœurs du luth*

