

[Compositeur(s) anonyme(s)]

Prelude, Menuet, Menuet, Gavotte, Gigue, Sarabande, Aria

Ré mineur

Le manuscrit de Brno CZ-Bm13268

Casimir Wenceslas Comte Verdenberg et Namiest

Année 1713

Brno, Musée régional de Moravie, département d'histoire de la musique

Provenance : Bibliothèque musicale de l'abbaye de Rajhrad 2

(CZ-Bm Ms. sig. A.13.268)

Folios 2r - 5r

1. Prelude

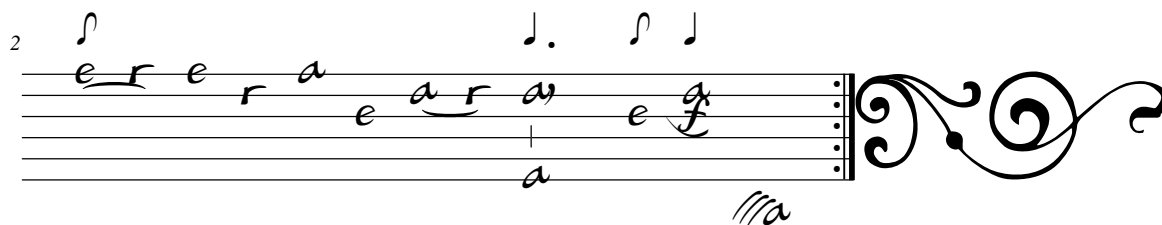
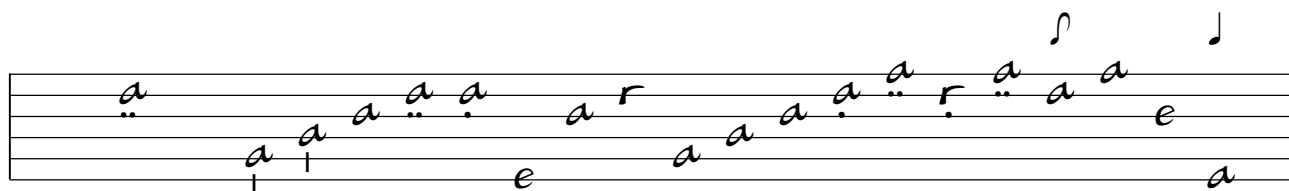

2. Menuet

3

a a e a a r a r a e r e

a a a a a

5

a a e a a r a r a e r e

a a a a a a

||: :||

10

e e r r a r a e r e e e

a a a a a a

15

r a a e f f

a a a a

3. Menuet

3

5

10

15

4. Gavotte

1. 2. 3. 4. 5. 6.

3. 4. 5. 6. 7. 8.

7. 8. 9. 10. 11. 12.

11. 12. 13.

1. Original : noire non pointée
2. Original : double barre

5. Gigue

1. 2. 3. 4.

4. 5. 6. 7. 8. 9. 10.

7. 8. 9. 10. 11. 12. 13. 14.

11. 12. 13. 14. 15. 16. 17. 18.

15. 16. 17. 18. 19. 20. 21. 22.

1. Original : par d'indication rythmique
2. Original : indication rythmique de blanche
3. Original : indication rythmique de blanche pointée

6. Sarabande

9. Aria

Tonalité : Ré mineur

accord ordinaire du luth

Scordature par octave

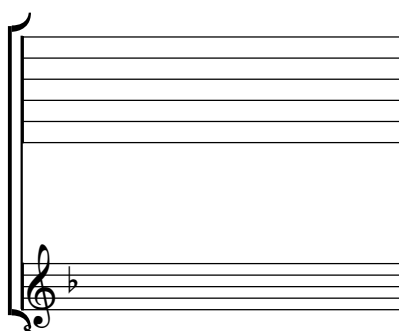

Accord des 11 chœurs du luth

