

Comte Jan Adam de Questenberg

(1678-1752)

Menuet

Compose de Mons: le Comte de Questenberg

Fa majeur

Le manuscrit de Brno CZ-Bm13268

Casimir Wenceslas Comte Verdenberg et Namiest

Année 1713

Brno, Musée régional de Moravie, département d'histoire de la musique

Provenance : Bibliothèque musicale de l'abbaye de Rajhrad 2

(CZ-Bm Ms. sig. A.13.268)

Folio 15v

29. Menuet compose de Mons: le Comte de Questenberg

- 1. Original : Si bécarré (c sur le 3e chœur)
- 2. Original : pas d'indication rythmique
- 3. Original : pas d'indication rythmique
- 4. Original : pas d'indication rythmique
- 5. Original : pas d'indication rythmique

Tonalité : Fa majeur
Accord ordinaire du luth

Scordature par octave

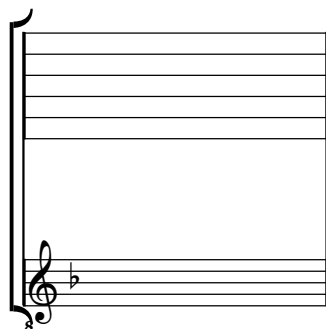

Accord des 11 chœurs du luth

