

*Johann Sebastian Bach*

Partita en do mineur  
(BWV 997)

*Partita al Liuto*  
*Composta dal Sig.re Bach*

Stadtbibliothek, Leipzig  
Becker III.1 1.5

Tablature de Johann Christian Weyrauch

# Les pièces de la Partita

- 1 -
- 2 - Fantasia
- 3 - Sarabande
- 4 - Giga
- 5 - Accord = do mineur

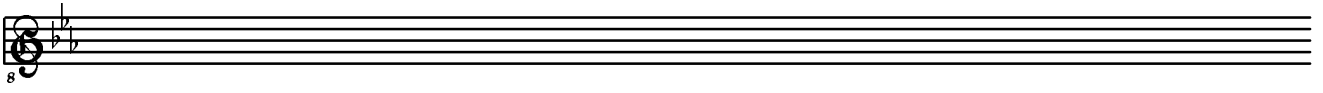

# Fantasia

8

piano forte

4

8

6

8

p

8

8

10

8

12

8

14

8

16

piano

19

forte

21

23

25

27

29

piano

31  forte

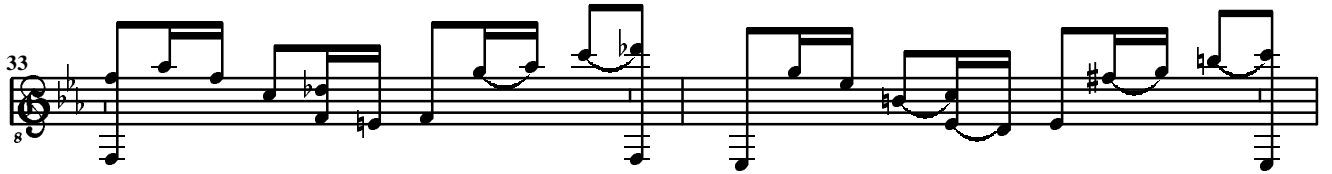
33 

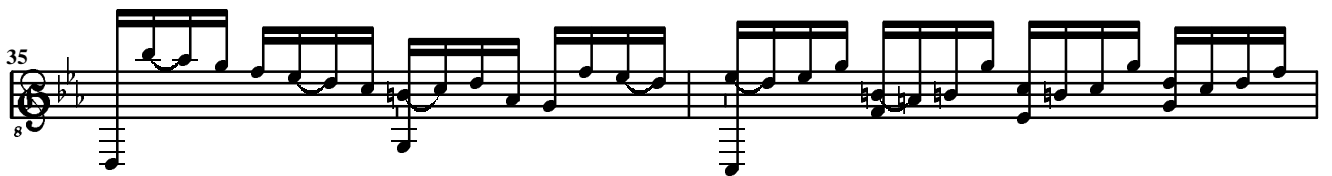
35 

37 

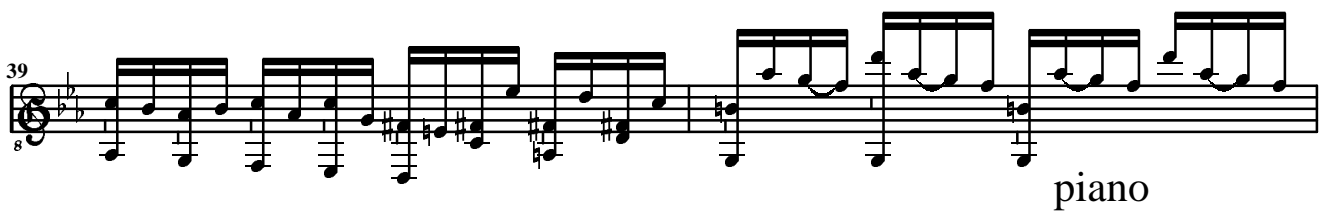
39  piano

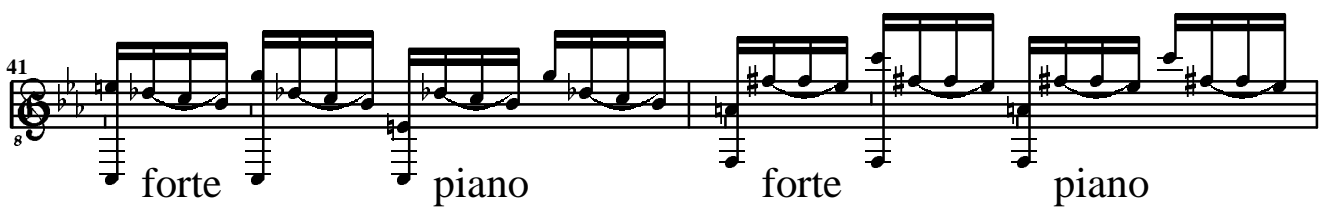
41  forte piano forte piano

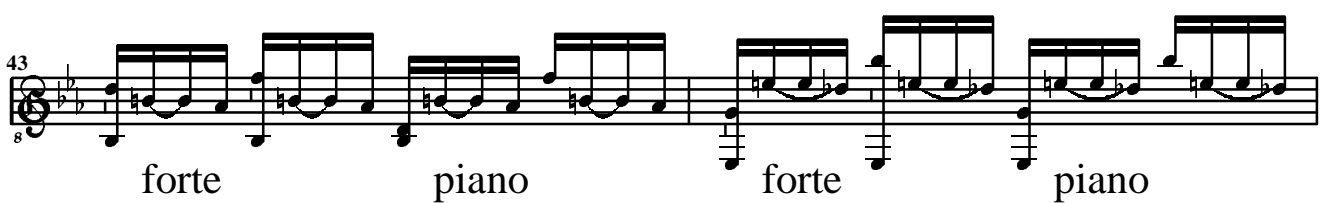
43  forte piano forte piano

45  
8

forte

47  
8

49  
8

51  
8

53  
8

55  
8

# Sarabande

8

4

8

7

8

10

8

13

8

15

8

1ère fois

18

8

2ème fois

21

24

26

28

30

32

34

1ère fois

2ème fois

# Giga

8

5

8

13

16

21

25

29

8

32

8

36

8

39

8

42

8

44

8

48

8

# Accord = do mineur

J

6 5 a a