

Johann Gumprecht
(1610-1697)

Courantes

Les courantes

- 1 -
- 2 - (1) Courante
- 3 - (2) Courante
- 4 - (3) Courante
- 5 - (4) Courante
- 6 - (5) Courante
- 7 - (6) Courante
- 8 - (7) Courante
- 9 - (8) Courante
- 10 - (9) Courante
- 11 - (10) Courante
- 12 - (11) Courante
- 13 - (12) Courante
- 14 - (13) Courante
- 15 - (14) Courante
- 16 - (15) Courante

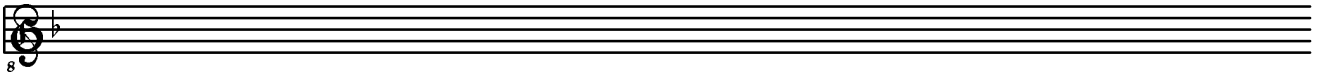

(1) Courante

Rostock XVII 54, feuillet 229
Fa majeur

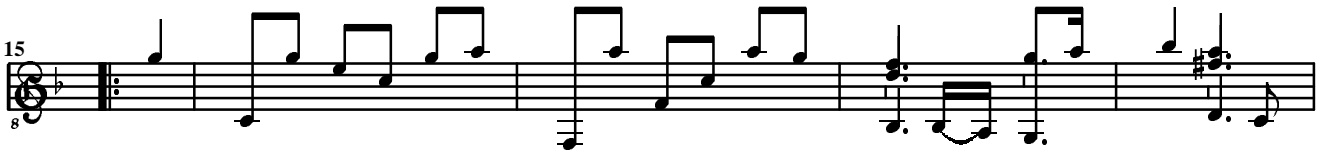

(2) Courante

Rostock XVII 54, feuillet 367
La mineur

8

7

14

19

24

(3) Courante

Darmstadt Roth, feuillets 38' - 39
La mineur

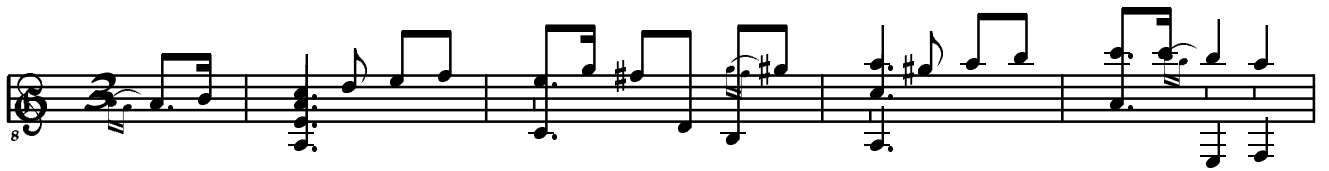

8

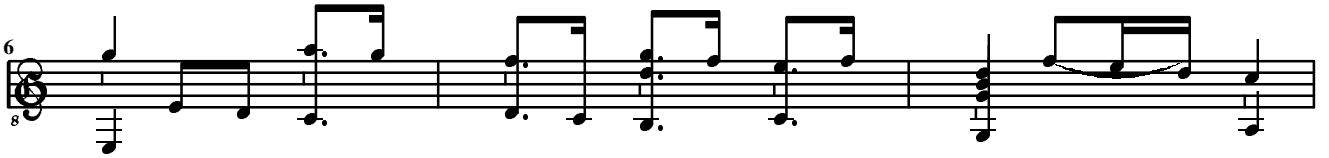

6

9

14

18

22

(4) Courante

Ms; Paris Viée, feuillets 4' - 5
Ré mineur

(5) Courante

Ms; Paris Viée, feuillets 4' - 5
Ré mineur

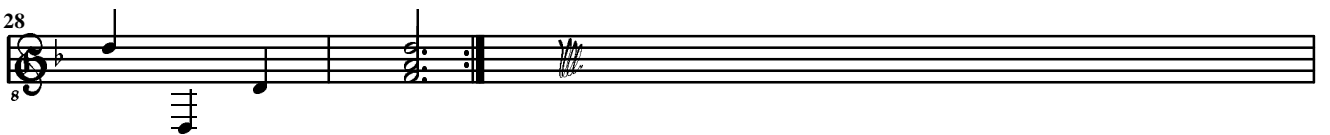
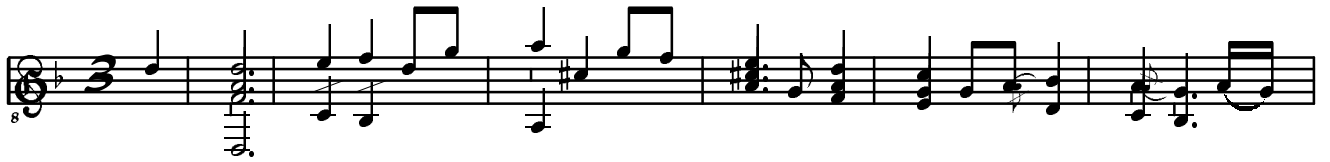

(6) Courante

Rostock XVII 54, feuillet 10 - 11
Ré mineur

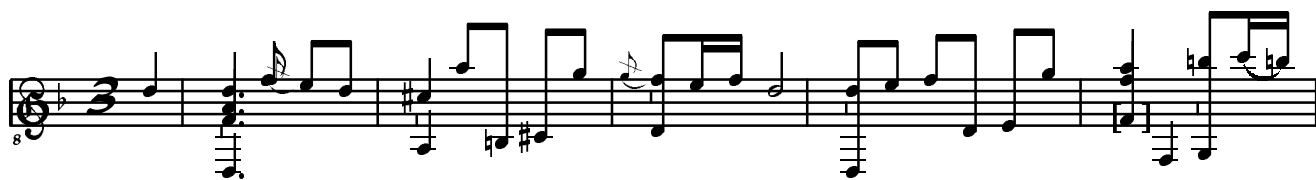

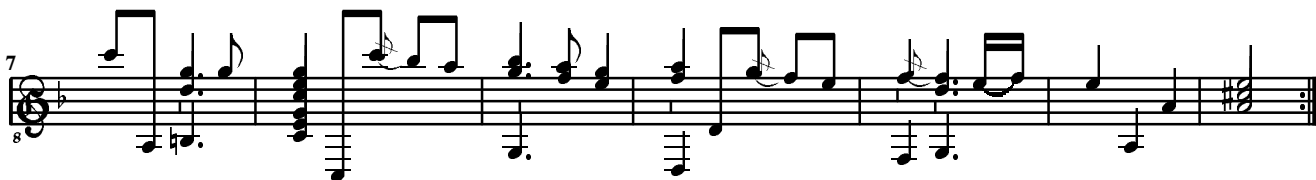

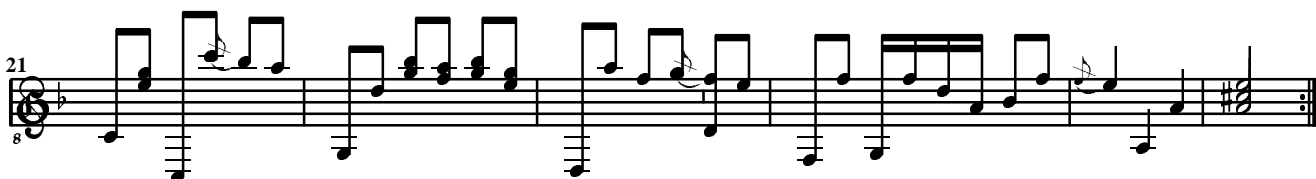

(7) Courante

Londres Sloane 2923, feuillet 105
Ré mineur

(8) Courante

Paris Keller, feuillets 115' - 116

Do majeur

(9) Courante

Paris Keller, feuillets 103' - 104
Sol mineur

8

5

10

15

20

25

(10) Courante

Darmstadt Roth, feuillets 25' - 26
Sol mineur

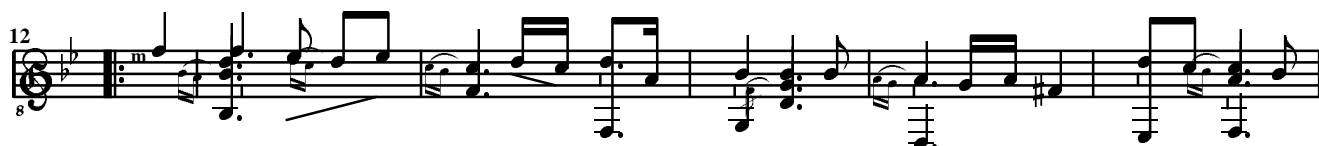

(11) Courante

Rostock XVII 54, feuillet 110
Sol mineur

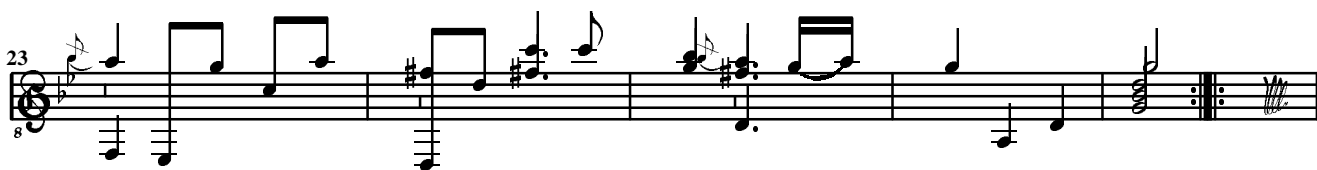
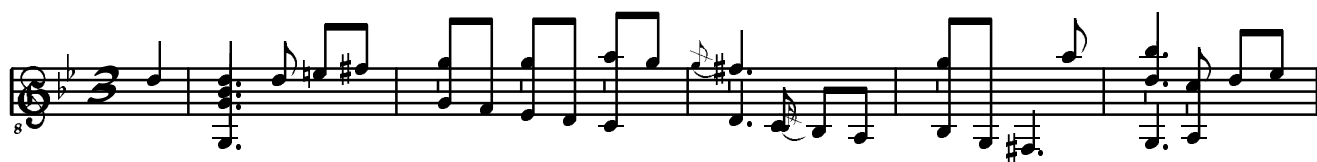

(12) Courante

Londres Sloane 2923, feuillet 108
Sol mineur

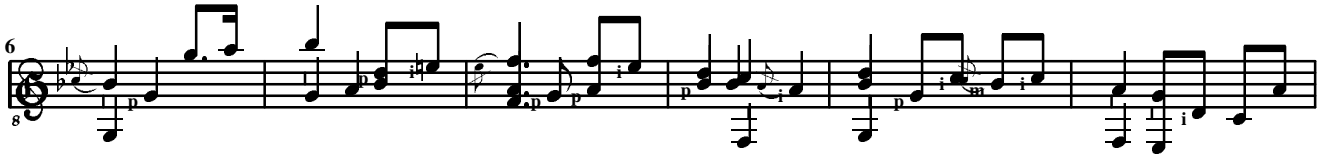

(13) Courante

Darmstadt Roth, feuillets 56 - 58
Do mineur

8 8

6 8

11 8

17 8

22 8

Double

28 8

32

37

43

48

52

(14) Courante

Darmstadt Roth, feuillets 82 - 83
Si bémol majeur

(15) Courante

Londres Sloane 2923, feuillet 106'
Sol majeur

8

7

11

17

21

28